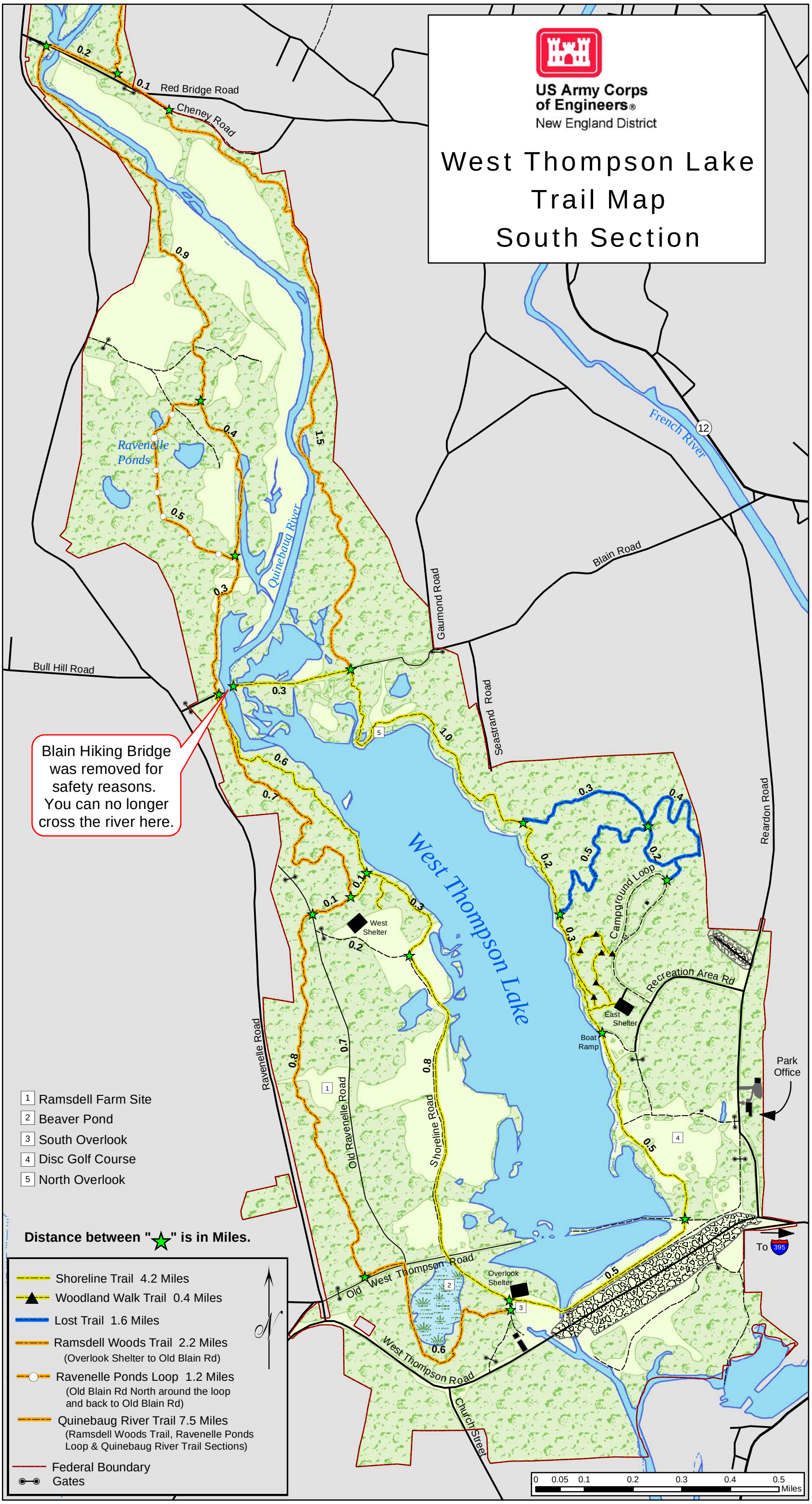
US Army Corps of Engineers®
New England District
West Thompson Lake
Trail Map
South Section
Red Bridge Road
Cheney Road
Ravenelle Ponds
Quinebaug River
French River
Blain Road
Gaumond Road
Bull Hill Road
Seastrand Road
Reardon Road
Blain Hiking Bridge was removed for safety reasons. You can no longer cross the river here.
West Thompson Lake
Campground Loop
Recreation Area Rd
West Shelter
East Shelter
Boat Ramp
Park Office
Ravenelle Road
Old Ravenelle Road
Shoreline Road
Old West Thompson Road
West Thompson Road
Overlook Shelter
Church Street
To 395
1 Ramsdell Farm Site
2 Beaver Pond
3 South Overlook
4 Disc Golf Course
5 North Overlook
Distance between "★" is in Miles.
Shoreline Trail 4.2 Miles
Woodland Walk Trail 0.4 Miles
Lost Trail 1.6 Miles
Ramsdell Woods Trail 2.2 Miles
(Overlook Shelter to Old Blain Rd)
Ravenelle Ponds Loop 1.2 Miles
(Old Blain Rd North around the loop and back to Old Blain Rd)
Quinebaug River Trail 7.5 Miles
(Ramsdell Woods Trail, Ravenelle Ponds Loop & Quinebaug River Trail Sections)
Federal Boundary
Gates
0 0.05 0.1 0.2 0.3 0.4 0.5 Miles