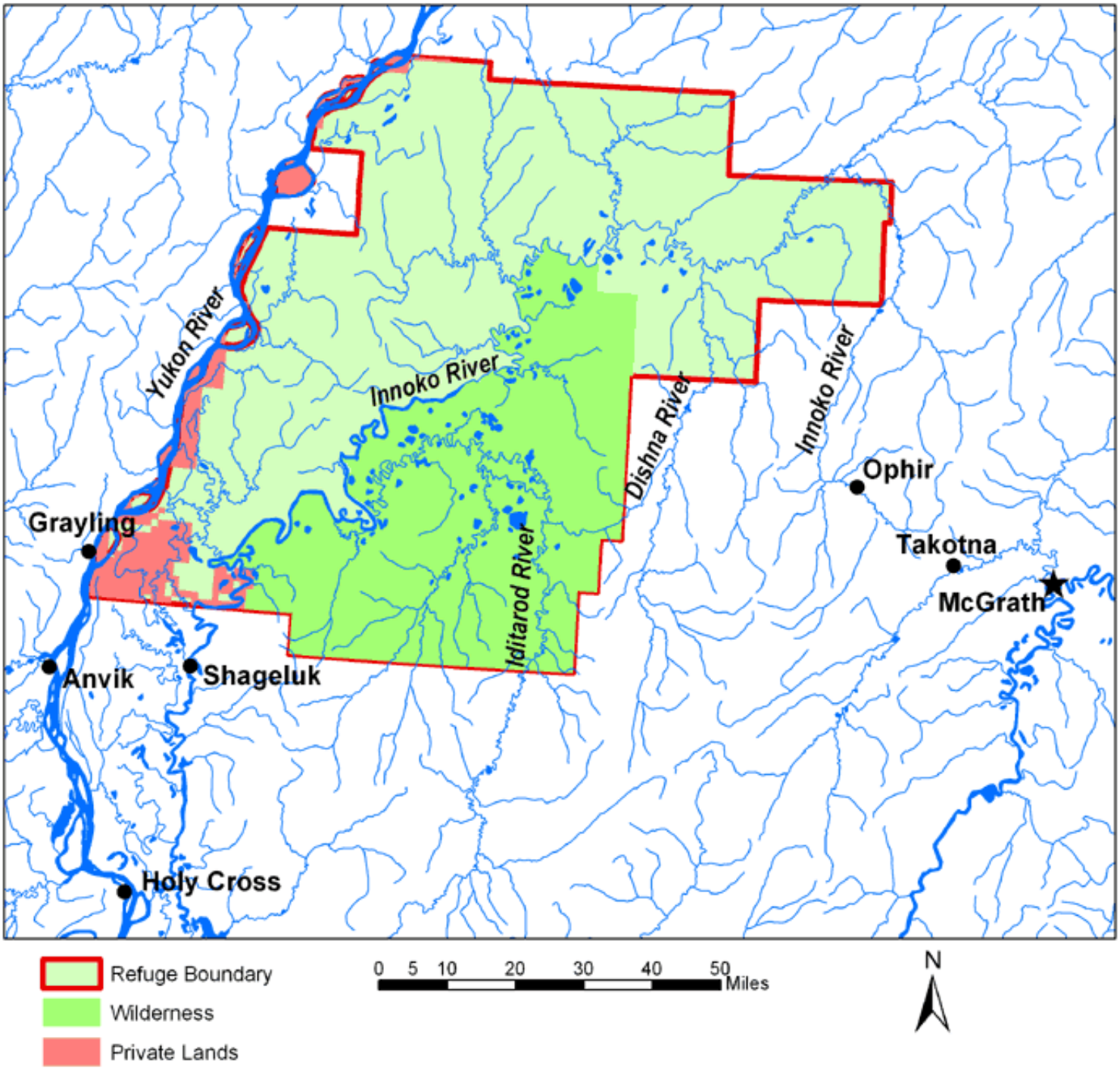# Innoko National Wildlife Refuge