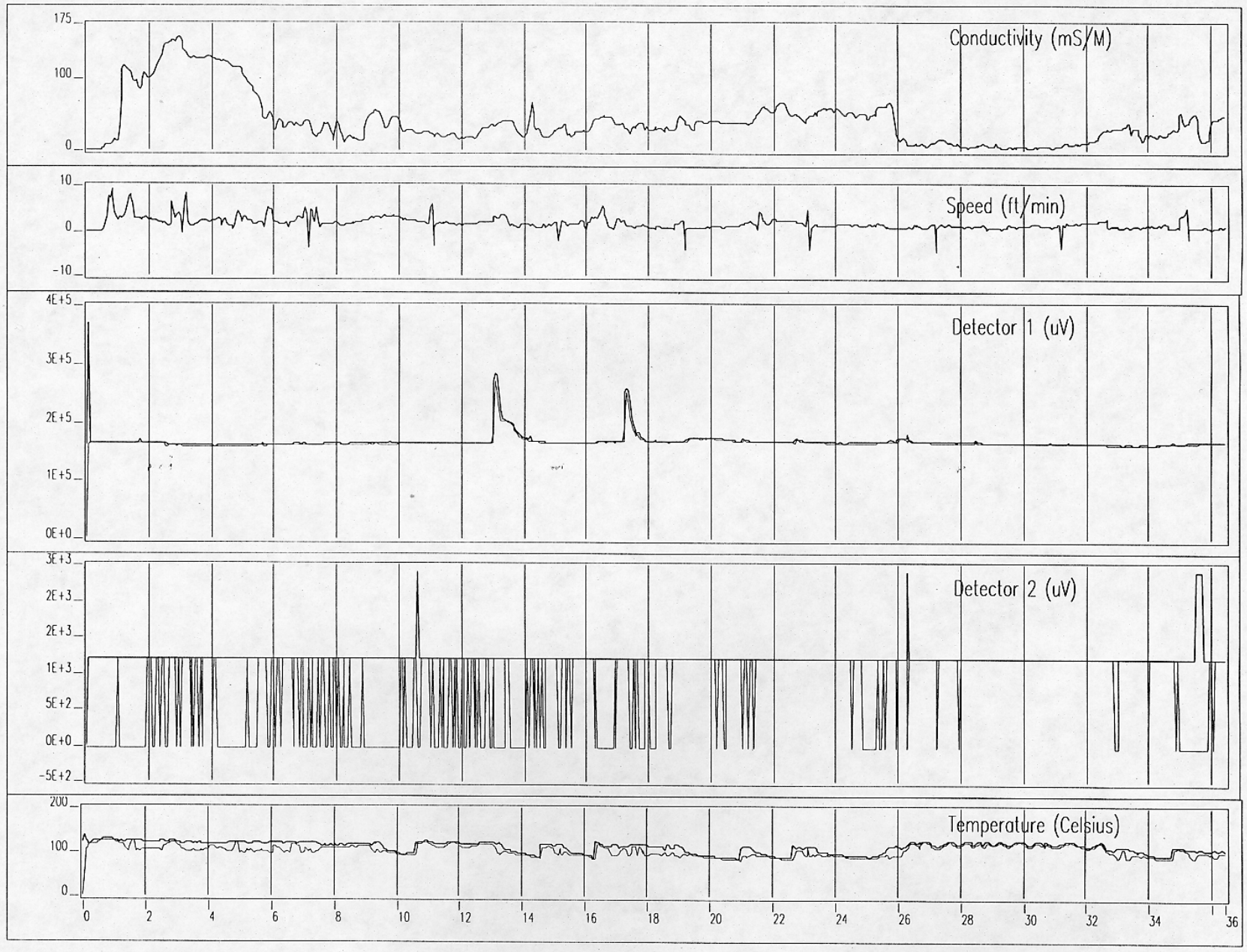Log: A:\DG_6_10_02\Gp-27.dat