FEDERAL BUREAU OF INVESTIGATION

TELEPHONE LOGS/APPOINTMENTS/ CALENDARS OF J. EDGAR HOOVER (SUMMARY)

APPOINTMENTS

DAILY LOG
DIRECTOR'S OFFICE
FEDERAL BUREAU OF INVESTIGATION

FILE KVS

DATE April 1, 1961

Time	Caller	VIA	Action	Initia
11 00	Mr. Hoover	Tele	No Messages	JLW
	office closed at 2:01 PM			JLW

DIRECTOR:	IN -	IN -	IN -	IN -	IN -
	OUT -	OUT -	OUT -	OUT -	OUT -

DAILY LOG
DIRECTOR'S OFFICE
FEDERAL BUREAU OF INVESTIGATION

FILE HQ

DATE APR 1 - 1961

Time	Caller	VIA	Action	Initic

DIRECTOR:	IN -	IN -	IN -	IN -	IN -
	OUT -	OUT -	OUT -	OUT -	OUT -

DAILY LOG
DIRECTOR'S OFFICE
FEDERAL BUREAU OF INVESTIGATION

FILE #62

DATE April 2, 1961

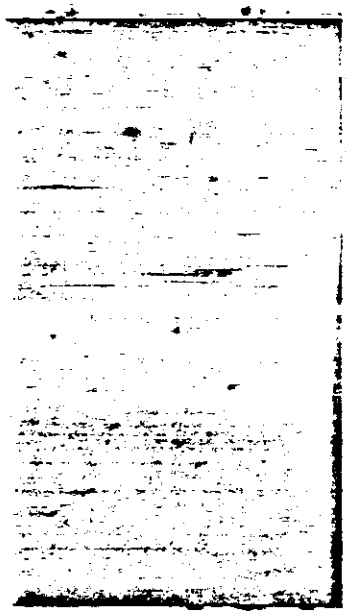

Time	Caller	VIA	Action	Initial
	office closed all day			JW

DIRECTOR:	IN -	IN -	IN -	IN -	IN -
	OUT -	OUT -	OUT -	OUT -	OUT -

DAILY LOG
DIRECTOR'S OFFICE
FEDERAL BUREAU OF INVESTIGATION

FILE 62-WFO

DATE APR 2 - 1961

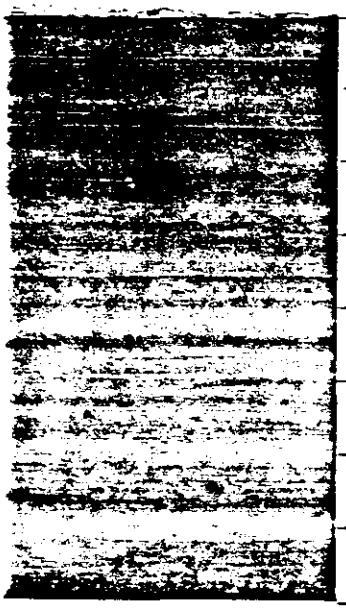

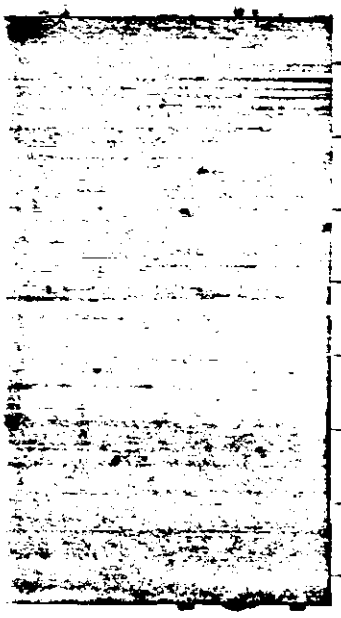

Time	Caller	VIA	Action	Initia.

DIRECTOR:	IN -	IN -	IN -	IN -	IN -
	OUT -	OUT -	OUT -	OUT -	OUT -

Page 1
CONT

DAILY LOG
DIRECTOR'S OFFICE
FEDERAL BUREAU OF INVESTIGATION

FILE _____

DATE APR 3 - 1961

Time	Caller	VIA	Action	Initials
9 38 A	General Joseph Swing	Tele	Director on telephone terminated.	G
9 55 A	SA Robert C. Burns	Bureau	Saw Director	G
1	Duncan Photographer	1	1	1
* 10 38 A	Miss Mary Frances Mujak	Tele	Left message.	G
* 10 11 A	ADAG J. F. Dolan's office	Tele	Left message.	G
11 30 A	Senior Insp. Wm. Isenbower	Bureau	Saw Director	G
1	& his son, Douglas	1	1	1
	SA Bowers			
11 34 A	ADAG Joseph F. Dolan	Bureau	Saw Director	G
12 03 P	Judge Irving Kaufman (N.Y.C.)	Tele	Spoke to Director	G
1 08 P	Mr. Gilbert Durand (Glendale, Calif.)	Tele	Director on telephone to Mr. Heim.	G
1 40 P	Mr. Leonard Lewin &	Bureau	Director on telephone - Regrets expressed.	G
1	his wife, & son,	1	1	1
	John			
	SA Stapleton			
2 21 P	mr. Truman T. Rembusch N.Y.C.	Tele.	Left message	
3 50 P	Mr. Douglas E Lyons	RB	SAW DIRECTOR	
1	Mrs. David Brockman	1	1	1
	mr. Richard Brockman			

DIRECTOR:	IN - 8 55 A	IN - 1 16	IN -	IN -	IN -
	OUT - 12 11 P	OUT - 5 56 P	OUT -	OUT -	OUT -

DAILY LOG
DIRECTOR'S OFFICE
FEDERAL BUREAU OF INVESTIGATION

FILE JWS

DATE April 3, 1961

Time	Caller	VIA	Action	Initials
3:57	mr. PARSONS	Tele	Spoke To Director	JEH
4:25	SAC W.G. Brapp	Pers.	SAW DIRECTOR	JEH
5:45	Miss Myrtle R. Hodge,	Pers	Saw Director	EJ
	her parents, Mr. & Mrs.			
	Wm. R. Hodge, & her			
	sister, Betty Jo			
	SA - Tayleton			
	Toledo, Ohio		DIRECTOR OUT	
9:50	mr. ANNA DURIS	Tele	CALL TERMINATED	JEH
	Office closed at		9:05 PM	JEH

DIRECTOR:	IN -	IN -	IN -	IN -	IN -
	OUT -	OUT -	OUT -	OUT -	OUT -

DAILY LOG
DIRECTOR'S OFFICE
FEDERAL BUREAU OF INVESTIGATION

FILE HWG

DATE APR 3 - 1961

Time	Caller	VIA	Action	Initials
10⁰⁰	Called A G		Cu Hoover	HWG
1³⁵	A. G.	Tele	" "	HWG

DIRECTOR:	IN -	IN -	IN -	IN -	IN -
	OUT -	OUT -	OUT -	OUT -	OUT -

Page 1 (continued)

DAILY LOG
DIRECTOR'S OFFICE
FEDERAL BUREAU OF INVESTIGATION

FILE DNA

DATE APR 4 - 1961

Time	Caller	VIA	Action	Initial
8 59 A	Director tele Mr. Foster (Barber) - Spoke.			
10 20 A	11 Canadian Girl	Bus	Saw Director	
	Scouts, 2 Chaperones,			
	+ 2 Drivers			
	SA J. M. Reed			
10 59 A	Commodore I. M. Boss +	Bus	Saw Director	
	22 Explorer Scouts			
	from Baltimore, Md.			
	SA Kemper			
	Bureau Photographer			
11 07 A	Sec. of Treasury Dillon	Tele	Spoke to Director.	
11 25 A	Mr. C. A. Evans	Bus	Saw Director	
1 13 P	Father John J. King	Bus	Director out - Regrets expressed.	RDO
1 54 P	Cong. Clarence Cannon	Tele	Director out - Left message.	
1 55 P	Mr. Francis E. Gardner	Bus	Left message - Given tour.	
2 42 P	DIRECTOR TELE. CONG. CANNON		— Spoke	
3 12 P	MISS MARY FRANCE MURDAK	BUS	SAW DIRECTOR	
	SA STAPLETON			
—	(Continued on second page.)			

DIRECTOR:				
IN - 8 56 A	IN - 2 17 P	IN -	IN -	IN -
OUT - 12 07 P	OUT - 5 13 P	OUT -	OUT -	OUT -

Page 2

DAILY LOG (Continued from 1st page) FILE: JMK

DIRECTOR'S OFFICE

FEDERAL BUREAU OF INVESTIGATION DATE Apr. 4, 1961

Time	Caller	VIA	Action	Initial
3 25	Mr. John Williams Macy Jr.	Pers	SAW Director	JSW
	Section Chief L'Allier			
3 45 P	Mr + Mrs. Edwin Guthman	Pers	SAW Director	JSW
	& Sons Lester			
	& Ed			
	Mr. Delonah			
4 30 P	Mr. William Alexander (Chicago, Ill.)	Tele	Director out - Rfd. to Mr. Leinbaugh	By
*2 20 P	Mr. Howard Ponder	Tele	Rfd. to Mr. Krant.	By
*5 33 P	Mr. Parsons	Tele	Spoke to Director	By
*7 52 P	Mr. Parsons	Tele	Left message.	By
5 40 P	Mr. Tolson	Tele	Spoke To Director	JSW
7 30 P	Mr. James Johnson (Key West, Florida)	Tele	Rfd To SA Ursic	JSW
	Office Closed	at 9:04 PM		JSW

DIRECTOR: IN - OUT - IN - OUT - IN - OUT - IN - OUT - IN - OUT -

DAILY LOG
DIRECTOR'S OFFICE
FEDERAL BUREAU OF INVESTIGATION

FILE KWS

DATE APR 4 - 1961

Time	Caller	VIA	Action	Initia
9 05	Called A.G. -	Out	— (Mr Hoover)	KWS
11 55	Called A.G.		Mr Hoover	KWS

DIRECTOR:	IN -	IN -	IN -	IN -	IN -
	OUT -	OUT -	OUT -	OUT -	OUT -

DAILY LOG
DIRECTOR'S OFFICE
FEDERAL BUREAU OF INVESTIGATION

FILE HWS

DATE APR 5 - 1961

Time	Caller	VIA	Action	Initials
9 58 A	Mr. & Mrs. Trueman T.	Pers	Saw Director	By
	Rembusch, and their			
	sons, Ricky; twin			
	sons, Michael & Kevin;			
	& Pat			
	SA E. L. Campbell, Jr.			
11 26 A	Mr. Parsons	Tele	Spoke to Director.	By
2:19 P	Mr. CARD REDDITT	TELE	DIRECTOR OUT CALL TERMINATED	Rdl
2:25	Mr. JEROME J. COHEN	PERS.	LEFT MESSAGE	Rdl
2 28	Mrs. GEORGE QUINN,	PERS	DIRECTOR OUT EXPRESSED REGRETS	Rdl
	her daughter, PHYLLIS, and			
	her mother, Mrs. H. MORRISEY			
	Toor LEADER FRANSON			
2:29	VERN PAULE	TELE	DIRECTOR OUT REFD. TO Mr. HANNING	Rdl
2 49 P	Mr. Howard Davenport (Little Rock)	Tele	RFd. to Mr. Krant.	RDL
5 21 P	Mr. Robert Schmidt (San Jose, Calif.)	Tele	Director out - [illegible]	By
	office Closed at 9:01 PM			[illegible]

DIRECTOR:	IN - 8 59 A	IN - 12 51 P	IN -	IN -	IN -
	OUT - 11 41 A	OUT - 5:58	OUT -	OUT -	OUT -

DAILY LOG
DIRECTOR'S OFFICE
FEDERAL BUREAU OF INVESTIGATION

FILE [illegible]

DATE APR 5 - 1961

Time	Caller	VIA	Action	Initia
10⁵⁵	Miss Lysinger (PQ)	tele	—	[illegible]
11²⁵	A. G.	tele	Mr. Hoover	[illegible]

DIRECTOR:	IN -	IN -	IN -	IN -	IN -
	OUT -	OUT -	OUT -	OUT -	OUT -

DAILY LOG
DIRECTOR'S OFFICE
FEDERAL BUREAU OF INVESTIGATION

Page 1 (continued)

FILE

DATE APR 6 - 1961

Time	Caller	VIA	Action	Initials
9 23 A	Cong. Earl Wilson (Madison, Indiana)	Tele	Director out - Rfd. to Mr. Heim.	
9 66 A	New Agents' Class #4	Pers	Saw Director	
10 00 A	Father Edward Duncan	Tele	Director out - Transferred Mr. T's Office	
10 03 A	Miss Stephanie Cecil	Pers	Given tour.	
10 35 A	Miss Diane Brown	Tele	Rfd. to Mr. Heim.	
* 10 48 A	Mr. Spencer Drayton	Pers	Saw Director	
11 12 A	Mr. & Mrs. Leonard Viner	Pers	Saw Director	
|	& daughter, Faye Leed	|	|	|
	Bureau Photographer			
* 10 40 A	Mr. Carl Saunders (Lansing, Mich.)	Tele	Director out - Rfd. to Mr. DeLoach.	
11 38 A	Mr. Selmer Johnson	Pers	Saw Director	
12 52 P	Mrs. Anna H. Davis (Rossford, Ohio)	Tele	Call terminated.	
1 33 P	Mr. DeLoach	Tele	Spoke to Director	
1 45 P	mr. DeLoach	PERS	SAW DIRECTOR	
1 06 P	mr. Gene Farmer (Fort Myers, Fla.)	Tele	Handled by mr. SUTTER	
2 19 P	The ATTORNEY GENERAL	Tele	SPOKE TO DIRECTOR	
2 23 P	The ATTORNEY GENERAL	Tele	SPOKE TO DIRECTOR	
	(continued on second page.)			

DIRECTOR:				
IN - 9 01 A	IN - 1 14 P	IN -	IN -	IN -
OUT - 12 8	OUT - 6 16	OUT -	OUT -	OUT -

Page 2

DAILY LOG
DIRECTOR'S OFFICE
FEDERAL BUREAU OF INVESTIGATION

FILE 1142

DATE Apr. 6, 1961

Time	Caller	VIA	Action	Initials
	(Continued.)			
4 04 P	Mr. & Mrs. Joseph Mayer + 20 Senior Students From the Lourdes High School in Rochester, Minn. SA Stoyleton	Pers	Director out — Regrets expressed. ~~Saw Director~~	GJ
4 13 P	Mr. Charles McKinney (Columbus, Ohio)	Tele	Director out — Referred to Columbus.	B
4 23 P	Mr. J. Robert Oliver	Tele	Returned to Mr. Hyde.	B
4 42 P	Sen. Olin D. Johnston	Tele	Director out — ~~He~~ Left message.	B
5 00	Mrs. Rita Miller (Los Angeles, Cal.)	Tele	Director out — Call terminated.	B
6 57 P	Miss Dorota Chary (Kilgore, Texas)	Tele	DIRECTOR OUT CALL CANCELLED	
8 32 P	Mr. John Caresca (Leominster, Mass.)	Tele	DIRECTOR OUT. Rfd To Mr. URSIC	
	Office closed at 9:01 PM			JW

DIRECTOR:	IN - OUT -	IN - OUT -	IN - OUT -	IN - OUT -	IN - OUT -

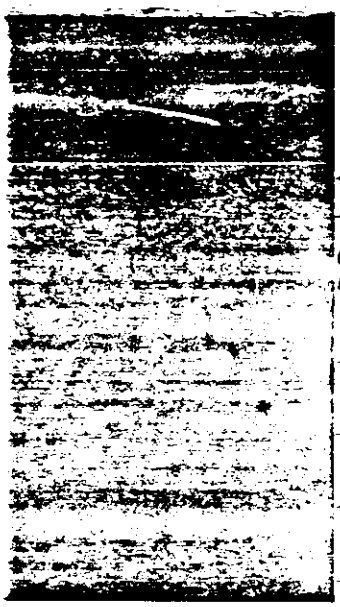

DAILY LOG
DIRECTOR'S OFFICE
FEDERAL BUREAU OF INVESTIGATION

FILE 1-HQ

DATE APR 6 - 1961

Time	Caller	VIA	Action	Initial
9:40	Miss Baumgardner	tele	—	
9:44	Miss Stoltzman	tele	—	
9:50	Mr. Marcus	tele	—	
10:40	Called Miss Stoltzman		(Returned Johnson)	
10:50	Bowers Brett	tele	—	
11:30	Called Mrs. Ray Trimble		Mr. Hoover	
11:40	A. G.	tele	Mr. Hoover	
12	Called A.G.		Mr. Hoover	
12:05	A.G.	tele	Mr. Hoover	
1:35	Called A.G. (out)		Mr. Hoover	
1:40	A.G.	tele	Mr. Hoover	
2:10	Called A.G.		Mr. Hoover	
4:25	Called A.G.		Mr. Hoover	
4:30	Called A.G.		Mr. Hoover	
4:32	A.G.	tele	Mr. Hoover	

DIRECTOR: IN - IN - IN - IN - IN -

Page 1 (continued.)

DAILY LOG
DIRECTOR'S OFFICE
FEDERAL BUREAU OF INVESTIGATION

FILE 10WB

DATE APR 7 - 1961

Time	Caller	VIA	Action	Initials
10 04 A	Mr. Peter Zenki	Pers	Saw Director	By
1	SA W. E. O'Neill, Jr.	1	1	1
10 15 A	Mr. & Mrs. Hy Heller	Pers	Saw Director	By
1	Inspector Sattler	|	|	|
10 19 A	Bureau Photographer	|	|	|
10 41 A	Director tele Sen. Johnston		Johnston out - left word.	By
10 48 A	Sen. J. D. Johnston	Tele	Spoke to Director.	By
11 02 A	Mrs. Harold H. Burton	Pers	Saw Director	By
	+ Mr. & Mrs. Roger White	|	|	|
	+ their two sons	|	|	|
	SA T. F. Mitchell	|	|	|
11 10 A	SAC E. D. Mason	Pers	Saw Director	By
1	Bureau Photographer	1	1	1
12 08 P	Mrs. Anna H. Davis (Box. For#, Ohio)	Tele	Call terminated.	By
3 39 P	Sisters Mary Bernard,	Pers	Director out - Regrets expressed. R.D.	By
	Mary Theodore, Mary	|	|	|
	Mitchell, & 8 Young Men	|	|	|
1	From the Sacred Heart	|	|	|
—	(Continued on second page.)			

DIRECTOR:				
IN - 9 00 A	IN - 1: 08	IN -	IN -	IN -
OUT - 12 1/8	OUT - 6 5/6	OUT -	OUT -	OUT -

Page 2

DAILY LOG
DIRECTOR'S OFFICE
FEDERAL BUREAU OF INVESTIGATION

FILE 100

DATE April 7, 1961

Time	Caller	VIA	Action	Initials
—	(continued from first page.)			
1	Academy in Belmont, North Carolina	1	1	1
4 29 P	SAC R.W. Bachman	Pers	Saw Director	By
5 01 P	SAC H.G. Foster	Pers	Saw Director	By
5 25 P	Mr. ALFRED KARSTED	PERS	RFED. T. Mr. HELLEBURG	Rdl
5 00 P	Mr. Kent W. Peterson &	Pers	Director out — Regrets expressed.	Rdl P
1	Mr. Ed Anderson	1	1	1
5 48 P	SAC B. C. Brown ~~T. H. Gale~~	Pers	Saw Director	By
6 14 P	SAC J. H. Gale	Pers	Saw Director	By
	Office Closed at 9:05 PM — By			

DIRECTOR:	IN -	IN -	IN -	IN -	IN -
	OUT -	OUT -	OUT -	OUT -	OUT -

DAILY LOG
DIRECTOR'S OFFICE
FEDERAL BUREAU OF INVESTIGATION

FILE [illegible]

DATE APR 7 - 1961

Time	Caller	VIA	Action	Initia
4 35	[illegible]	tele	Clu. Hoover	[illegible]

DIRECTOR:	IN -	IN -	IN -	IN -	IN -
	OUT -	OUT -	OUT -	OUT -	OUT -

DAILY LOG
DIRECTOR'S OFFICE
FEDERAL BUREAU OF INVESTIGATION

FILE RWS

DATE APR 8 - 1961

Time	Caller	VIA	Action	Initi
9:38 A	(Rossford, Ohio) mrs. ANNA DURIS	Tele	DIRECTOR OUT CALL TERMINATED	
11:30 A	mr. Hoover	Tele	NO MESSAGES	
12:12 P	(Newark, New Jersey) mr. JOHN H. JOHNSON	Tele	DIRECTOR OUT CALL CANCELLED	
	office closed at 2:03PM			

DIRECTOR:	IN - OUT -	IN - OUT -	IN - OUT -	IN - OUT -	IN - OUT -

DAILY LOG
DIRECTOR'S OFFICE
FEDERAL BUREAU OF INVESTIGATION

FILE 62

DATE APR 8 - 1961

Time	Caller	VIA	Action	Initia.
	Office closed at 2:03 PM — JEH by			

DIRECTOR:	IN -	IN -	IN -	IN -	IN -
	OUT -	OUT -	OUT -	OUT -	OUT -

DAILY LOG
DIRECTOR'S OFFICE
FEDERAL BUREAU OF INVESTIGATION

FILE 62-105

DATE APR 9 - 1961

Time	Caller	VIA	Action	Initia
	Office Closed All Day		Sunday - JEH	

DIRECTOR:	IN -	IN -	IN -	IN -	IN -
	OUT -	OUT -	OUT -	OUT -	OUT -

DAILY LOG
DIRECTOR'S OFFICE
FEDERAL BUREAU OF INVESTIGATION

FILE

DATE APR 9 - 1961

Time	Caller	VIA	Action	Initia
	Office closed all day			

DIRECTOR:	IN -	IN -	IN -	IN -	IN -
	OUT -	OUT -	OUT -	OUT -	OUT -

Page 1 (continued)

DAILY LOG
DIRECTOR'S OFFICE
FEDERAL BUREAU OF INVESTIGATION

FILE HWB

DATE APR 10 1961

Time	Caller	VIA	Action	Initia
9 52 A	ADAG Wm. A. Geoghegan	Tele	Spoke to Director	
10 00 A	Mr. Robert Hansen	Pers	Saw Director	
"	Mr. Omar Ketchum	"	"	"
"	Mr. DeLoach	"	"	"
10 30 A	ADAG Wm. A. Geoghegan	Pers	Saw Director	
11 04 A	Mr. Parsons	Tele	Spoke to Director	
* 11 32 A	Mr. Ralph Wayne (Amarillo, Texas)	Tele	Handled by Mr. Leinbaugh	RDL
* 11 28 A	Mr. John Wheeler (N.Y.C.)	Tele	Handled by Mr. Kenyon.	
11 34 A	Former SA O. R. Osborne,	Pers	Director out - Regrets expressed.	
"	his wife, & their 4	"	"	"
"	children	"	"	"
"	Town Leader Frawson	"	"	"
11 55 A	Miss Anna M. Newman	Pers	Saw Director	
12 19 P	Mr. Walker Stone	Tele	Director out - Left message.	
12 38 P	SA Joseph J. Jenkins	Tele	Left message.	
1 04 P	Director tele Mr. Walker	Stone	Stone out - Stone - left word.	
1 46 P	Sen. Milton R. Young	Tele	Director out - Rfd. to Mr. DeLoach.	
1 55 P	Mrs. Anna H. Davis (Crossford, Ohio)	Tele	Call terminated.	
	(Continued on second page.)			

DIRECTOR:				
IN - 8 55 A	IN - 1 00 P	IN -	IN -	IN -
OUT - 12 02 P	OUT - 4 P	OUT -	OUT -	OUT -

Page 2

DAILY LOG
DIRECTOR'S OFFICE
FEDERAL BUREAU OF INVESTIGATION

FILE HWB

DATE Apr. 10, 1961

Time	Caller	VIA	Action	Initial
	(continued from first page.)			
2:04 p	Mr. Perry Bass (Fort Worth, Texas)	Tele	Director out - Rfd. to Mr. Tolson.	By
5:05	~~Mr. Walter Stone~~	~~Tele~~	———	—
3:00	DIRECTOR TELE Mr. WALKER STONE - SPOKE			RD
3:42 p	Mr. Fred Thompson (Miami Beach, Fla.)	Tele	Director out - Rfd. to Mr. DeLoach	By
3:42 p	Mr. Parsons	Tele	Spoke to Director	By
3:55	SAC L. BLAYLOCK	Pers	SAW DIRECTOR	[illegible]
* 4:16 p	SAC W. M. ~~Felt~~ Felt	Pers	Saw Director	By
* 4:05 p	Mr. John W. Bradner-Smith	Pers	Handled by Mr. Helm	[illegible]
4:38 p	SAC W. G. Simon	Pers	Saw Director	By
* 5:17 p	Mr. Richard Berlin (N.Y.C.)	Tele	Director out - Call cancelled.	By
5:27 p	Director tele Mr. Berlin - Spoke.			By
5:35 p	Mr. Roy W. Howard (N.Y.C.)	Tele	Spoke to Director.	By
* 5:02 p	Mr. Joseph C. Adams	Pers	Director out - Rfd. to Mr. Krant.	RD
	office Closed at 9:02 PM			[illegible]

DIRECTOR:	IN -	IN -	IN -	IN -	IN -
	OUT -	OUT -	OUT -	OUT -	OUT -

DAILY LOG
DIRECTOR'S OFFICE
FEDERAL BUREAU OF INVESTIGATION

FILE KW2

DATE APR 10 1961

Time	Caller	VIA	Action	Initia.
1045	Rev. Lewis, Cap. Hill Methodist Church	tele	re Mr. Kemper	KC

DIRECTOR: IN - OUT - | IN - OUT - | IN - OUT - | IN - OUT - | IN - OUT -

DAILY LOG
DIRECTOR'S OFFICE
FEDERAL BUREAU OF INVESTIGATION

Page 1 (continued:)

FILE 62

DATE APR 11 1961

Time	Caller	VIA	Action	Initia
9 28 A	Mr. George Murphy	Tele	Director out - Rfd. to Mr. DeLoach.	G
10 02 A	SA Joseph J. Jenkins	Recs	Saw Director	G
	& his wife, Carolyn			
10 03 A	Bureau Photographer			
11 03 A	Mr. Richard Lopez	Recs	Saw Director	G
	Mr. O. D. Hightower			
	Mr. Ed Stapleton			
	Mr. Ken Weaver			
	Photographer from Capital Photo			
	SA Kemper			
	Bureau Photographer			
11 09 A	Mr. Ed Williams	Recs	Handled by SA Reed.	G
11 40 A	Mr. Parsons	Tele	Spoke to Director	G
12 00 N	Mr. Thomas E. Wicks, Sr. (St. Louis, Mo.)	Tele	Director out - Rfd. to Mr. Leinbaugh.	G
12 55 P	Mr. Wm. V. Traeger	Tele	Rfd. to Mr. Hanning.	G
3 12 P	Hon. John W. Bricker	Recs	Director out - Rfd. to Mr. DeLoach.	G
5 00 P	SA F. L. Breen, Jr.	Recs	Saw Director	G
5 09 P	Cong. J. M. Younger	Tele	Rfd. to Mr. Leinbaugh	G
	(Continued on second page.)			

DIRECTOR:									
IN - 9 02 A	OUT - 10 19 A	IN - 10 53 A	OUT - 11 55 A	IN - 12 51 P	OUT - 6 00 P	IN -	OUT -	IN -	OUT -

Page 2

DAILY LOG
DIRECTOR'S OFFICE
FEDERAL BUREAU OF INVESTIGATION

FILE MW

DATE Apr. 11, 1961

Time	Caller	VIA	Action	Initials
	(Continued from first page.)			
S 12	Mr. Bill Bent (Kansas City, Mo.)	Tele	Director out - Call terminated.	BDL
S 28	SA P. J. Deery	Bcrs	Saw Director	
* S 53	SA J. E. Herington	Bcrs	Saw Director	
* S 4	Mr. I. L. House	Tele	Director out - Rfd. to Mr. Knott.	
	Office closed at 9:01 PM			

DIRECTOR:	IN - OUT -	IN - OUT -	IN - OUT -	IN - OUT -	IN - OUT -

DAILY LOG
DIRECTOR'S OFFICE
FEDERAL BUREAU OF INVESTIGATION

FILE 62

DATE APR 11 1961

Time	Caller	VIA	Action	Initia.

DIRECTOR:	IN -	IN -	IN -	IN -	IN -
	OUT -	OUT -	OUT -	OUT -	OUT -

DAILY LOG
DIRECTOR'S OFFICE
FEDERAL BUREAU OF INVESTIGATION

FILE RWS

DATE APR 12 1961

Time	Caller	VIA	Action	Initic
9 58 A	Mr. & Mrs. Robert H. Wolfe	Pers	Saw Director	
"	& Mr. & Mrs. Raymond Lambert	"	"	"
"	Mr. DeLoach	"	"	"
10 02 A	(St. Petersburg, Fla.) Mrs. Helen Campbell	Tele	Director out - left message.	
10 10 A	(N.Y.C.) Mr. Richard Berlin	Tele	Director out - left message	
10 26 A	The office of Cong. Francis E. Walter	Tele	Left message - Director out.	
10 33 A	Cong. Clarence Cannon	Tele	Spoke to Director.	
10 57 A	(Los Angeles, Cal.) Mr. Roy A. Young	Tele	Director out - Rfd. to Mr. Moore.	
11 18 A	(Omaha, Nebraska) Miss Dorothy Burns Taylor	Tele	Director out - Call cancelled.	
11 42 A	Mrs. Homar Ferguson	Tele	Rfd. to Mr. Kunt.	
1 12 P	(Ross Ford, Ohio) Mrs. Anna H. Davis	Tele	Call terminated.	
1 16 P	Mr. Henry Blair in the office of Cong. Henry C. Schadeberg	Tele	Rfd. to Mr. Moore.	
3 33 P	(Anchorage, Alaska) Mr. George Hayes	Tele	Director out - Rfd. to Mr. Leinbaugh.	
4 27 P	SA R. E. Kertin	Pers	Saw Director	
6 05 P	SA J. F. McCorry	Pers	Saw Director	
	Office closed at 9:01 PM			

DIRECTOR:	IN - 9 00 A	IN - 12 42 P	IN 2:30P	IN -	IN -
	OUT - 11 41 A	OUT - 1 23 P	OUT - 6:32 P	OUT -	OUT -

DAILY LOG
DIRECTOR'S OFFICE
FEDERAL BUREAU OF INVESTIGATION

FILE 62

DATE APR 12 1961

Time	Caller	VIA	Action	Initia
11:25	A.G.	Tele	Dir. Hoover	
12:20	A.G.	Tele	Dir Hoover out	
12:40	Called A.G. —		A.G. engaged	
2:25	Dr. Cajigas' rec	Tele	message	
2:32	Called Dr. Cajigas		Dir Hoover	
3:50	Dr. Geier	Tele	Dir Hoover	

DIRECTOR:	IN -	IN -	IN -	IN -	IN -
	OUT -	OUT -	OUT -	OUT -	OUT -

DAILY LOG
DIRECTOR'S OFFICE
FEDERAL BUREAU OF INVESTIGATION

FILE [illegible]

DATE APR 13 1961

Time	Caller	VIA	Action	Initial
10 01 A	Dr. Ernst Bruckner	Pers	Saw Director	By
1	SA L'Allier	1	1	1
10 11 A	Mrs. Helen Campbell (St. Petersburg, Fla.)	Tele	Call terminated.	By
10 51 A	Mr. William P. Rogers	Tele	Spoke to Director.	By
11 03 A	Mr. Henry Blair	Tele	Rfd. to Mr. DeLoach.	By
* 2 45 P	Mr. Tim Tiernan (Baltimore, Md.)	Tele	Rfd. to Mr. Moore.	[illegible]
* 1 00 P	Mr. Philip Mabry	Pers	Rfd. to Mr. Krant.	[illegible]
4 01 P	Director tele Mr. Richard Berlin - Berlin out - Left word.			By
5 12 P	Mr. Parsons	Tele	Spoke to Director.	By
	office Closed at 9:01 PM			[illegible]

ALL INFORMATION CONTAINED HEREIN IS UNCLASSIFIED DATE 1-17-91 BY SP-7 mac/DB 293,193

DIRECTOR:	IN - 8 59 A	IN - 12 33 P	IN -	IN -	IN -
	OUT - 11 10 A	OUT - 5 26 P	OUT -	OUT -	OUT -

DAILY LOG
DIRECTOR'S OFFICE
FEDERAL BUREAU OF INVESTIGATION

FILE 62-15

DATE APR 13 1961

Time	Caller	VIA	Action	Initia
11:—	Dr. Geier	Tele	message	HS.
11:04	Called Dr. Geier's Rec.		"	HS.

DIRECTOR:	IN -	IN -	IN -	IN -	IN -
	OUT -	OUT -	OUT -	OUT -	OUT -

HWG

DAILY LOG
DIRECTOR'S OFFICE
FEDERAL BUREAU OF INVESTIGATION

FILE _____

DATE APR 14 1961

Time	Caller	VIA	Action	Initia
9 05 A	(Rossford, Ohio) Mrs. Anna H. Duris	Tele	Call terminated.	By
9 56 A	Mr. Karl Sturm	Pers	Saw Director	By
|	SA L'Allier	|	|	|
|	(Bureau Translator) Mr. Fred C. Neuhauser	|	|	|
10 27 A	Miss Sara R. Jacobs	Pers	Saw Director	By
10 35 A	Miss Audrey Carter in Cong. A. E. Bell, Jr.'s, Office	Tele	Rfd. to Insp. Wick H.	By
10 37 A	Mrs. Fred J. Bainhauer	Tele	Rfd. to Mr. Mohr.	By
10 53 A	Mr. & Mrs. Irving Partridge	Pers	Director out - Regrets expressed.	By
1	Insp. Sattler	1	1	1
3 25 P	(Mebane, N.C.) mr. James Andrews	Tele	CALL CANCELLED - Rfd To Charlotte.	
4 20 P	Miss Ersilia S. Rutino	Pers	Director out - Handled by Mr. Ingram.	RDL
4 32 P	Mr. Lewis Whiteman	Pers	Director out - Rfd. to Mr. Mohr.	RDL
4 34 P	(Sacramento, Cal.) Arthur Blank	Tele	Director out - Call cancelled.	By
5 26 P	Mr. Parsons	Tele	Spoke to Director.	By
5 28 P	Mr. Belmont	Tele	Spoke to Director.	By
6 48 P	(Bossford, Ohio) mrs. ANNA DURIS	Tele	CALL Terminated	
	Office Closed at 9:01PM			

DIRECTOR:				
IN - 8 58 A	IN - 12 47 P	IN -	IN -	IN -
OUT - 11 18 A	OUT - 6 17 P	OUT -	OUT -	OUT -

DAILY LOG
DIRECTOR'S OFFICE
FEDERAL BUREAU OF INVESTIGATION

FILE 105

DATE APR 14 1961

Time	Caller	VIA	Action	Initia
25	A S	tele	Mr Hoover	
30	Called A S		"	
32	A S.	tele	"	
40	Dr Cojiqca	tele	"	
440	A S.	tele	"	
445	A S.	tele	"	
605	Ben Runkle	tele	message	

DIRECTOR:	IN -	IN -	IN -	IN -	IN -
	OUT -	OUT -	OUT -	OUT -	OUT -

DAILY LOG
DIRECTOR'S OFFICE
FEDERAL BUREAU OF INVESTIGATION

FILE

DATE APR 15 1961

Time	Caller	VIA	Action	Initia
10:58	mr. Hoover	Tele	Left Message	
11:06	mrs. ANNA DUBIS (Rossford, Ohio)	Tele	CALL Terminated	
	Office Closed	at 2:01 PM		

DIRECTOR:	IN - OUT -	IN - OUT -	IN - OUT -	IN - OUT -	IN - OUT -

DAILY LOG
DIRECTOR'S OFFICE
FEDERAL BUREAU OF INVESTIGATION

FILE 62-116395

DATE APR 15 1961

Time	Caller	VIA	Action	Initial

DIRECTOR:	IN -	IN -	IN -	IN -	IN -
	OUT -	OUT -	OUT -	OUT -	OUT -

DAILY LOG
DIRECTOR'S OFFICE
FEDERAL BUREAU OF INVESTIGATION

FILE

DATE APR 16 1961

Time	Caller	VIA	Action	Initia
	Office closed all day Sunday			JEW

DIRECTOR:	IN -	IN -	IN -	IN -	IN -
	OUT -	OUT -	OUT -	OUT -	OUT -

DAILY LOG
DIRECTOR'S OFFICE
FEDERAL BUREAU OF INVESTIGATION

FILE 67

DATE APR 16 1961

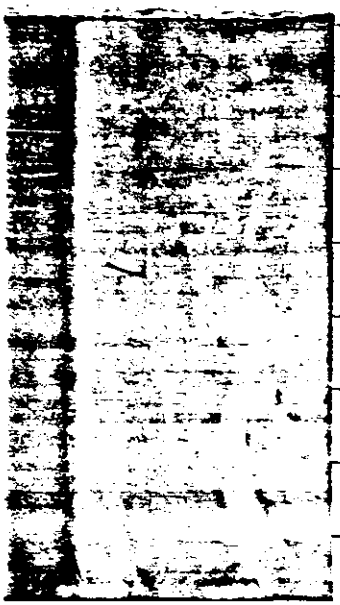

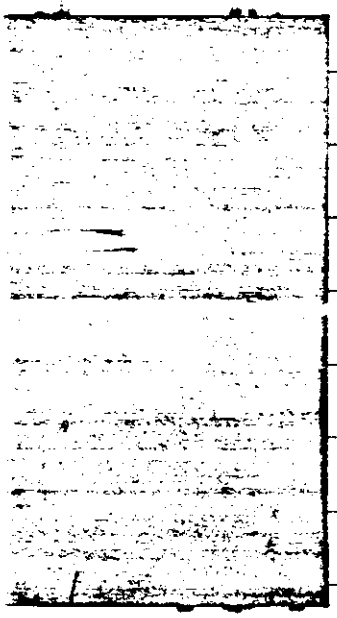

Time	Caller	VIA	Action	Initial

DIRECTOR:	IN -	IN -	IN -	IN -	IN -
	OUT -	OUT -	OUT -	OUT -	OUT -

Page 1 (Continued:) SECRET

DAILY LOG
DIRECTOR'S OFFICE
FEDERAL BUREAU OF INVESTIGATION

FILE 1040

DATE APR 17 1961

Time	Caller	VIA	Action	Init
9 25 A	Miss Ersilia S. Ratino	Pers	Handled by Mr. Ingram.	
9 43 A	Mrs. Anna H. Duris (Rossford, Ohio)	Tele	Call terminated.	
10 38 A	Former SA Albert G. Waters	Pers	Took tour.	
/	& his daughter & son	/	/	
10 40 A	Judge Irving Kaufman (N.Y.C.)	Tele	Director out - Left message.	
10 59 A	Mr. Parsons	Tele	Spoke to Director.	
11 01 A	[redacted] (S)	Pers	Saw Director	
2 08 P	Mr. Parsons	Tele	Spoke To Director	
2 50 P	Cong. Leslie C. Arends (R-Illinois)	Tele	Rfd. to Mr. Healy.	
3 47 P	Mrs. Marianita Mattusch,	Pers	Saw Director	
	her daughter, Marianita			
	(age 10), & two other			
	daughters (ages 6 & 3)			
3 51 P	Bureau Photographer			
4 04 P	Director tele Judge Irving Kaufman - Spoke.			
4 12 P	SAC H. G. Maynor	Pers	Saw Director	
4 39 P	Judge Edward Tamm	Tele	Spoke to Director.	
5 07 P	Mr. Parsons	Tele	Spoke to Director.	
	(Continued on second page.)		per let 14/7/93	

b1 (FR)

ALL INFORMATION CONTAINED HEREIN IS UNCLASSIFIED EXCEPT WHERE SHOWN OTHERWISE

DIRECTOR: IN - 9 01 A OUT - 12 17 P | IN - 1 22 P OUT - 6 25 P | IN - OUT - | IN - OUT - | IN - OUT - 9803 | 1/17/91 | 17/93

Classified by SP-JMS/DB Declassify on: OADR

9803 RAD 1/14/94

1/12/94

Page 2

DAILY LOG
DIRECTOR'S OFFICE
FEDERAL BUREAU OF INVESTIGATION

FILE KWZ

DATE Apr. 17, 1961

Time	Caller	VIA	Action	Initia.
	(Continued from first page.)			
5 19 P	SAC J. G. Shanklin (Rossford, Ohio)	Pers	Saw Director	By
6 55 P	Mrs. ANNA DURIS	Tde	Call Terminated	[illegible]
	Office Closed at 9:01 PM			[illegible]

DIRECTOR: IN - OUT - | IN - OUT - | IN - OUT - | IN - OUT - | IN - OUT -

SECRET

DAILY LOG
DIRECTOR'S OFFICE
FEDERAL BUREAU OF INVESTIGATION

FILE [illegible]

DATE APR 17 1961

Time	Caller	VIA	Action	Initia
2:10	Called A.G.	tele	Mr. Hoover	[illegible]
5:35	A.G.	tele	"	[illegible]

DIRECTOR:	IN -	IN -	IN -	IN -	IN -
	OUT -	OUT -	OUT -	OUT -	OUT -

DAILY LOG
DIRECTOR'S OFFICE
FEDERAL BUREAU OF INVESTIGATION

FILE 105

DATE APR 18 1961

Time	Caller	VIA	Action	Initials
9 09 A	Mrs. Anna H. Davis (Rossford, Ohio)	Tele	Call terminated.	By
9 39 A	Mr. Parsons	Tele	Spoke to Director.	By
12 02 P	Brad Bates; Henry Smith; Bruce Smith; Jonathon Duquid; & Douglas L. Combis	Pers	Furnished auto-graphed photos.	RDL/q
12 28 P	Mr. Harold Pilgrim (Pittsburg, Texas)	Tele	Director out - left message.	By
1 50 P	Mrs. Christina Bolander-Olson	Pers	Director out - Ref. to Mr. Morris.	RDL/q
3 28 P	Mr. George Sokolsky	Pers	Saw Director	By
1	Mr. DeLoach	1	1	1
4 23 P	Former SA Robert J. Stuart, his wife, & their 11-year-old son, Bobby SA R.W. Grant	Pers	Saw Director	By
5 10 P	Miss Lois Isaacman	Pers	Request for auto-	RDL/q
1	Miss Barbara Maisel	1	graphs.	1
	Office closed at		9:06 PM	jlw

DIRECTOR:				
IN - 8 58 A	IN - 12 58 P	IN -	IN -	IN -
OUT - 11 48 A	OUT - 5:55 P	OUT -	OUT -	OUT -

DAILY LOG
DIRECTOR'S OFFICE
FEDERAL BUREAU OF INVESTIGATION

FILE KWS

DATE APR 18 1961

Time	Caller	VIA	Action	Initia
920	Mrs. Grace Johnson	Tele	Rep. ~~Trans.~~ Davidson	KWS
905	Sa J. A. MacLennan	Tele	Message	KWS

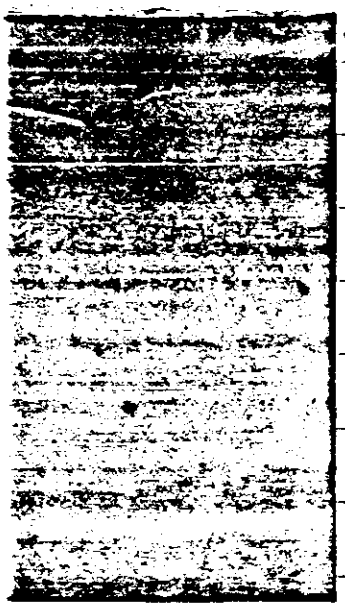

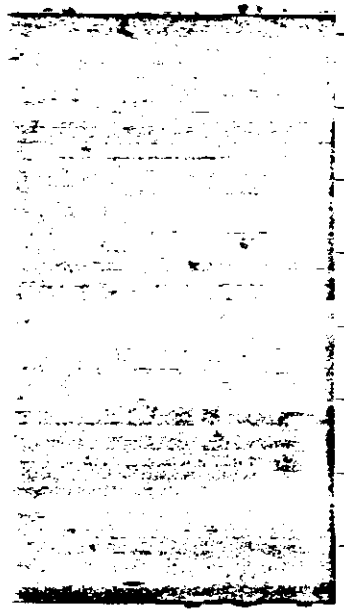

DIRECTOR:	IN -	IN -	IN -	IN -	IN -
	OUT -	OUT -	OUT -	OUT -	OUT -

DAILY LOG
DIRECTOR'S OFFICE
FEDERAL BUREAU OF INVESTIGATION

FILE 105

DATE APR 19 1961

Time	Caller	VIA	Action	Initia
8 55 A	Director tele Mr. Howard	Tele	Spoke.	
9 08 A	Mrs. Anna H. Davis (Rossford, Ohio)	Tele	Call terminated.	
10 16 A	Mr. Wesley Moore	Bers	Director out - Request for auto-	RDL
1	Mr. Don Hayden	1	graph. 1	1
11 50 A	Gov. Edmund Brown +	Bers	Director out - Rqd. to Mr. DeLoach.	RDL
1	three other men	1	1	1
12 34 P	Mr. Richard Berlin (N.Y.C.)	Tele	Director out - left message.	
12 48 P	Mr. Parsons	Tele	Director out.	
2 18 P	Director Telephoned		Mr. Berlin - Left word Berlin busy	JLW
3 08 P	Mr. Richard Berlin	Tele	Spoke to Director.	
3 29 P	Mrs. Anna H. Davis (Rossford, Ohio)	Tele	Call terminated.	
3 56 P	Mr. Joseph K. Ponder	Bers	Saw Director	
4 07 P	Mr. & Mrs. Louis Harris	Bers	Saw Director	
1	Mr. DeLoach	1	1	1
4 30 P	Mr. & Mrs. Macon A/de Roberson	Bers	Rqd. to SA Mitchell.	JLW
5 34 P	Mrs. Anna H. Davis (Rossford, Ohio)	Tele	Call terminated.	RDL
	Office closed at 9:01 PM			JLW

DIRECTOR:	IN - 8 55 A	IN - 12 21 P	IN - 2:18 P	IN -	IN -
	OUT - 11 40 A	OUT - 12 48 P (corrected)	OUT - 5 52 P	OUT -	OUT -

DAILY LOG
DIRECTOR'S OFFICE
FEDERAL BUREAU OF INVESTIGATION

FILE HWS

DATE APR 19 1961

Time	Caller	VIA	Action	Initials
4:30	Pordashaw Lieutenant	Tele	message	[illegible]

DIRECTOR:	IN -	IN -	IN -	IN -	IN -
	OUT -	OUT -	OUT -	OUT -	OUT -

DAILY LOG
DIRECTOR'S OFFICE
FEDERAL BUREAU OF INVESTIGATION

Page 1 (Continued)

FILE 121-6

DATE APR 20 1961

Time	Caller	VIA	Action	Initials
10 00 A	Mr. A. F. Gallagher	Bers	Saw Director	By
	Mr. M. D. Hewes			
	Mr. R. B. Curry			
	Mr. H. W. Speedlove			
	Mr. D. M. Ryan			
	Mr. R. C. Herrick			
	Mr. G. A. Boissonneault			
	Mr. W. C. Kulsea			
	Mr. DeLoach			
10 00 A	Cong. Robert G. Stephens (D. - Georgia)	Tele	Director out - Hengen Rec'd. to Mr. [redacted]	By
10 15 A	Mr. Wayne W. Freeman	Tele	Left message.	By
11 22 A	SA John M. Reed,	Bers	Saw Director.	By
	his wife, Mary Ellen,			
	and his parents, Mr.			
	& Mrs. Joseph L. Reed			
	Bureau Photographer			
11 31 A	Mr. Wayne W. Freeman	Bers	Saw Director	By
1	SA Smethurst	1	1	1
	(Continued on second page.)			

DIRECTOR:				
IN - 8 53 A	IN - 12 50 P	IN -	IN -	IN -
OUT - 11 46 A	OUT - 6 15 P	OUT -	OUT -	OUT -

Page 2

DAILY LOG
DIRECTOR'S OFFICE
FEDERAL BUREAU OF INVESTIGATION

FILE 105

DATE Apr. 20, 1961

Time	Caller	VIA	Action	Initials
	(continued from first page.)			
11 30 A	Mr. John Seigenthaler	Tele	RFd. to Insp. Wick.	By
11 45 A	Mr. Paul B. Fay, Jr.	Tele	Director out - RFd. to Insp. Wick.	By
12 01 P	Mrs. Anna H. Davis (Ross Ford, Ohio)	Tele	Call terminated.	By
1 05 P	Mrs. Myrtle B. Schreiner (San Antonio, Texas)	Tele	Director out - RFd. to Mr. Kleat.	By
1 18 P	Mrs. Willian Driscoll &	Pers	Director out - Regrets expressed.	By
	her two children,			
	Robert & Donna			
	Tour Leader Franson			
3 14 P	Mr. John Machise &	Pers	Saw Director	By
	26 Members of the			
	Hammonton New Jersey			
	Kiwanis Club			
	SA Stayleton			
3 22 P	Mr. Belmont	Pers	Saw Director	By
3 31 P	Mr. Robert Carpenter (Lorain, Ohio)	Tele	Director out - call cancelled	By
* 3 54 P	Mr. DeLoach	Tele	Spoke to Director	By
* 3 45 P	Mr. Robert Carpenter (Lorain, Ohio)	Tele	Director out RFd. to Mr. Sattler.	By
	(Continued on next page.)			

DIRECTOR:	IN -	IN -	IN -	IN -	IN -
	OUT -	OUT -	OUT -	OUT -	OUT -

Page 3

DAILY LOG
DIRECTOR'S OFFICE
FEDERAL BUREAU OF INVESTIGATION

FILE 62-105

DATE Apr. 20, 1961

Time	Caller	VIA	Action	Initials
	(Continued from second page.)			
4:44 P	Senator Olin D. Johnston	Tele	Director out — Rfd. to Mr. DeLoach.	By
4:55 P	Mrs. Gregson Smith (Los Angeles, Cal.)	Tele	Director out — Call cancelled.	By
7:45 P	Mr. Paul O. Fay, Jr.	Pers	Saw Director	By
*5:08 P	Mr. Thomas R. Waring	Pers	Saw Director	By
	Mr. Robert M. Hitt, Jr.			
	Mr. DeLoach			
5:15 P	Mr. John Seigenthaler's Office	Tele	Left message.	By
*3:38 P	Mrs. Dorothy C. Andrews	Pers	Rfd. to Mr. Knaut.	By
	Office closed 9:05 P.M. Rdl			

DIRECTOR:	IN - OUT -	IN - OUT -	IN - OUT -	IN - OUT -	IN - OUT -

DAILY LOG
DIRECTOR'S OFFICE
FEDERAL BUREAU OF INVESTIGATION

FILE NWS

DATE APR 20 1961

Time	Caller	VIA	Action	Initia.
2[illegible]	A. G.	Tele	Mr Hoover	KWS
5[illegible]	Pat Coyne	Tele	message	KWS
5[illegible]	~~A. G. Mr Hoover~~	~~Tele~~	~~Mr Hoover~~	KWS
5[illegible]	Mr Hoover called A. G.			KWS

DIRECTOR:	IN -	IN -	IN -	IN -	IN -
	OUT -	OUT -	OUT -	OUT -	OUT -

DAILY LOG
DIRECTOR'S OFFICE
FEDERAL BUREAU OF INVESTIGATION

FILE NWS

DATE APR 21 1961

Time	Caller	VIA	Action	Initial
9 27/A	Mr. Edge R. Reid	Pers	Saw Director	By
1	SA D. W. Bowers	1	1	1
9 38/A	Director tele Lieut. Gen. Joseph		F. Carroll - Spoke.	By
9 49/A	Mr. James F. Griffin	Pers	Director out - Rfd. to Mr. Kraat	RDL/B
9 45/A	Director tele Mr. Jerome	Doy	le in N.Y.C. - Doyle out - Left word.	By
11 38/A	Mr. Jerome Doyle (N.Y.C.)	Tele	Spoke to Director.	By
12 15/P	Mr. Richard Berlin (N.Y.C.)	Tele	Director out Left Word	RMC
1 35/P	Mr. Burleigh K. Allen (Billings, Mont.)	Tele	Director out - Rfd. to Mr. Hyde.	By
1 57/P	Mrs. Florence Voss,	Pers	Director out - Regrets expressed	By
	nee Bryant; Lerhusband			
	Allen; their two sons,			
	Gary & Allen, Jr.			
	Tour Leader Franson			
3 59/P	Mr. Gordon MacLendon (Dallas, Texas)	Tele	Director out - Rfd. to Mr. Tolson.	By
4 44/P	Miss Clarice Stronach	Tele	Director out of city - Left message.	RDL/B
5 17/P	Insp. Ian D. MacLennan	Pers	Saw Director	By
6 31/P	Mr. Belmont	Tele	Spoke To Director	[illegible]
7 05/P	Mrs. Anna H. Davis (Rossford, Ohio)	Tele	Call terminated.	By
	office Closed		at 9:03 PM	[illegible]

DIRECTOR:					
	IN - 8 56/A	IN - 11 35/A	IN - 1:00/P	IN -	IN -
	OUT - 10 21/A	OUT - 11 51/A	OUT - 6:53/P	OUT -	OUT -

DAILY LOG
DIRECTOR'S OFFICE
FEDERAL BUREAU OF INVESTIGATION

FILE 95

DATE APR 21 1961

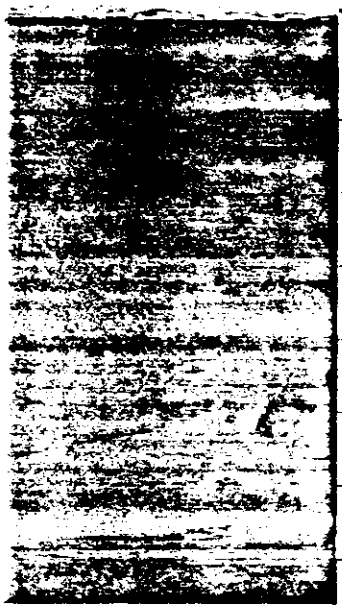

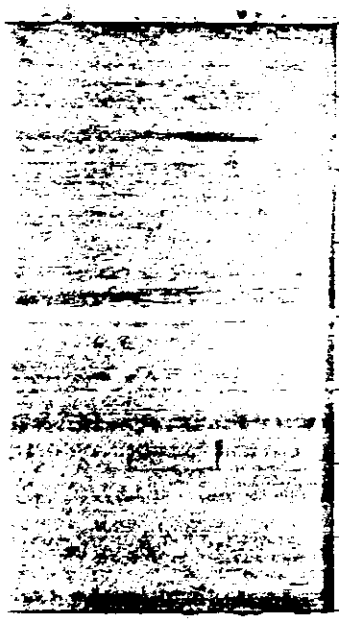

Time	Caller	VIA	Action	Initial

DIRECTOR:	IN -	IN -	IN -	IN -	IN -
	OUT -	OUT -	OUT -	OUT -	OUT -

DAILY LOG
DIRECTOR'S OFFICE
FEDERAL BUREAU OF INVESTIGATION

FILE 62

DATE APR 22 1961

Time	Caller	VIA	Action	Initia
12 PM	mr. Hoover (YOUNGSTOWN, Ohio)	Tele	NO messages DIRECTOR OUT	
12 09 PM	mr. Thomas Kennedy	Tele	Rfd. TO SA GLASSCOCK	
12 14 PM	mr. PAUL Bishop	Tele	DIRECTOR OUT CALL Terminated	
12 15 PM	The ATTORNEY General	Tele	DIRECTOR OUT LEFT message	
	Office Closed at 2:08 PM			

DIRECTOR:	IN -	IN -	IN -	IN -	IN -
	OUT -	OUT -	OUT -	OUT -	OUT -

DAILY LOG
DIRECTOR'S OFFICE
FEDERAL BUREAU OF INVESTIGATION

FILE _____

DATE Apr. 22, 1961

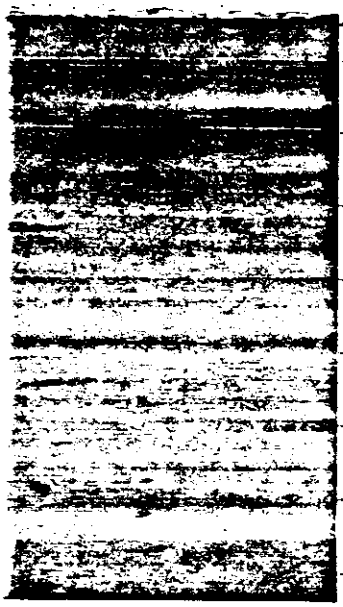

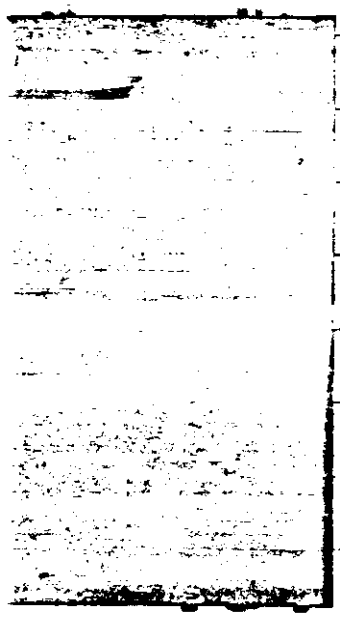

Time	Caller	VIA	Action	Initials

DIRECTOR:	IN -	IN -	IN -	IN -	IN -
	OUT -	OUT -	OUT -	OUT -	OUT -

DAILY LOG
DIRECTOR'S OFFICE
FEDERAL BUREAU OF INVESTIGATION

FILE _____

DATE APR 23 1961

Time	Caller	VIA	Action	Initia
	Office Closed All Day		Sunday — JLV/bg	

DIRECTOR:	IN -	IN -	IN -	IN -	IN -
	OUT -	OUT -	OUT -	OUT -	OUT -

DAILY LOG
DIRECTOR'S OFFICE
FEDERAL BUREAU OF INVESTIGATION

FILE 105

DATE APR 23 1961

Time	Caller	VIA	Action	Initia

DIRECTOR:	IN -	IN -	IN -	IN -	IN -
	OUT -	OUT -	OUT -	OUT -	OUT -

DAILY LOG
DIRECTOR'S OFFICE
FEDERAL BUREAU OF INVESTIGATION

FILE 1302

DATE APR 24 1961

Time	Caller	VIA	Action	Initials
#29 10 A	The Office of Cong. Silvio O. Conte	Tele	Rfd. to Mr. Leinbaugh.	By
10 35 A	(Rossford, Ohio) Mrs. Anna H. Duris	Tele	Call terminated.	By
#30 9 A	Mr. Samuel P. Hopley	Tele	Rfd. to Mr. Hanning.	By
#02 11 A	The Director	Tele	Handled by Miss Gandy.	By
#00 11 A	Former SA Vernon L. Goodin	Pers	Director out - Regrets expressed.	RDL/By
12 04 P	Mr. & Mrs. Surin Manzigan	Pers	Director out - Regrets expressed.	By
1	Tour Leader Franson	1	1	1
1 59 P	The Director	Tele	Handled by Miss Gandy	JW
2 20 P	Mr. Robert B. Mooney	Tele	Arranged Tour	JW
3 08 P	(Richmond, Va.) Mr. Ralph Terrell	Tele	Director out - Rfd. to Mr. O'Beirne.	By
4 20 P	Commander Holder	Tele	Rfd. to Insp. Wick.	By
#44 4 P	Mr. Walter Biscup	Tele	Director out - Rfd. to Mr. Leinbaugh.	RDL/By
#32 4 P	Miss Clarice Stronach	Tele	Director out - Left message.	RDL/By
5 38 P	The Director	Tele	Handled by Miss Gandy	JW
6 47 P	(Rossford, Ohio) Mrs. Anna H. Duris	Tele	Call Terminated	JW
	Office Closed at		9:02 PM	JW

DIRECTOR:	IN -	IN -	IN -	IN -	IN -
	OUT -	OUT -	OUT -	OUT -	OUT -

8 40

DAILY LOG
DIRECTOR'S OFFICE
FEDERAL BUREAU OF INVESTIGATION

FILE [illegible]

DATE APR 24 1961

Time	Caller	VIA	Action	Initials
9 20	Dan O'Connor	tele	message	[illegible]
10 55	Mr. Hoover NY	tele	Mr. Parsons	[illegible]
1 55	Mr. Hoover NY	tele	Mr. Belmont	[illegible]
3 05	Miss Tate, NY Off.	tele	message	[illegible]
5 35	Mr Tolson NY	tele	Mr Parsons	[illegible]
5 50	John Maragon	tele	message	[illegible]

DIRECTOR:	IN -	IN -	IN -	IN -	IN -
	OUT -	OUT -	OUT -	OUT -	OUT -

DAILY LOG
DIRECTOR'S OFFICE
FEDERAL BUREAU OF INVESTIGATION

FILE 1-15

DATE APR 25 1961

Time	Caller	VIA	Action	Initls
8 32 A	Mr. Franklin Rogers	Tele	Rfd. to Mr. Jones.	
9 30 A	Mrs. Anna H. Davis (Rossford, Ohio)	Tele	Call terminated.	
9 30 A	The Director	Tele	Handled by Miss Gandy.	
10 05 A	The Director	Tele	Handled by Miss Gandy.	
7 47 A	Miss Eloise Saake (N.Y.C.)	Tele	Director out - Call cancelled.	
11 29 A	The Director	Tele	Handled by Miss Gandy.	
1 10 P	Former SA Burleigh K. Allen	Pers	Rfd. to Mr. Welch.	
3 02 P	Mr. Wm. Baxter Barker (Miami, Florida)	Tele	Rfd. to Mr. Jones.	
4:29	THE DIRECTOR	TELE	HANDLED BY MISS GANDY	
4 51 P	The Director	Tele	Handled by Miss Gandy.	
5 27 P	Mrs. Anna H. Davis (Rossford, Ohio)	Tele	Call terminated.	
5 29 P	Mrs. Phyllis J. Freeman (Detroit, Michigan)	Tele	Director out - Call terminated.	
9 0 P	Office Closed at 9:0 PM			

DIRECTOR:	IN -	IN -	IN -	IN -	IN -
	OUT -	OUT -	OUT -	OUT -	OUT -

DAILY LOG
DIRECTOR'S OFFICE
FEDERAL BUREAU OF INVESTIGATION

FILE 1005

DATE APR 25 1961

Time	Caller	VIA	Action	Initials
9 20	Attorney General	Tele	message	HWS
9 29	called Mr Hoover NY		Mr Belmont: trans	
10 00	Mr Hoover NY.		to A.G.	HWS
			Mr Mohr; Mr Belmont	HWS
10 20	Called Mrs. Runkle		re Waldorf - 2500	HWS
11 28	Mr Hoover NY	Tele	Mr Belmont	HWS
11 53	Mr. Hoover NY	Tele	Mr Belmont; Mr Mohr	HWS
4 28	Mr Hoover NY	Tele	Mr Parsons	HW
4 52	Called Mr Hoover			HWS

DIRECTOR: IN - New York OUT - | IN - OUT - | IN - OUT - | IN - OUT - | IN - OUT -

DAILY LOG
DIRECTOR'S OFFICE
FEDERAL BUREAU OF INVESTIGATION

FILE 62-105

DATE APR 26 1961

Time	Caller	VIA	Action	Initia
8 45 A	(Toronto, Ontario, Canada) Mr. Richard Snell	Tele	Director out - Rfd. to Mr. Kemper.	
9 36 A	(Rossford, Ohio) Mrs. Anna H. Davis	Tele	Call terminated.	RDL
7 38 A	The Director	Tele	Handled by Miss Gandy.	
2 45 P	Mr. Warren E. Roberts +	Bus	Director out - Regrets expressed.	
	sons, Steve and Dan			
	Town Leader Bugh			
3 58 P	(Toronto, Ontario, Canada) Magistrate Beck	Tele	Director out - Rfd. to Mr. Leibaugh.	RDL
7 47 P	Sec. To The Attorney General	Tele	DIRECTOR OUT LEFT MESSAGE	
7 51 P	The Director Telephoned Attorney General			
	Office Closed at 9:01 PM			

DIRECTOR:									
IN - 3 22 P	OUT - 6:00 P	IN -	OUT -	IN -	OUT -	IN -	OUT -	IN -	OUT -

DAILY LOG
DIRECTOR'S OFFICE
FEDERAL BUREAU OF INVESTIGATION

FILE 105

DATE APR 26 1961

Time	Caller	VIA	Action	Initia
9:35	Tex Hoover City	tele	—	
11:25	Carmen Bellino	tele	re Board, Dallas	
12:00	Joe Deeb local	tele	message	

DIRECTOR: IN - 24 - aw | IN - | IN - | IN - | IN -
OUT - | OUT - | OUT - | OUT - | OUT -

SECRET

DAILY LOG
DIRECTOR'S OFFICE
FEDERAL BUREAU OF INVESTIGATION

FILE [illegible]

DATE APR 27 1961

Time	Caller	VIA	Action	Initial
9 33 A	(Rossford, Ohio) Mrs. Anna H. Duris	Tele	Director out - Call terminated.	[illegible]
10 05 A	Mr. + Mrs. Robert B. Mooney	Pers	Director out - Regrets expressed.	[illegible]
10 09 A	Master Steve Roberts	Tele	Handled by Mr. Yelchak.	[illegible]
10 30 A	General Reinhard Gehlen	[illegible] Pers	Director out - Regrets expressed.	[illegible]
1	SA L'Allier	1	1	1
1 52 P	Mr. Wm. R. Foley, Columbus Dispatch Photographer	Pers	Saw Director	[illegible]
	SA Charles Moore			
	SA E.J. Ingram			
2 48 P	Mr. John Seigenthaler	Tele	Director out - Left message.	[illegible]
3 20 P	Director tele Mr. John Seigenthaler - Spoke.			[illegible]
4 00 P	Miss Clarice Stronach	Tele	Director out - Rfd. to Mr. Healy.	[illegible]
4 53 P	SA H. E. Campbell Jr.	Pers	Saw Director	[illegible]
4 57 P	(Huntington, N.Y.) Mrs. Ruth Littmen	Tele	Director out - Rfd. to Mr. Mitchell.	[illegible]
7 18 P	(Rossford, Ohio) Mrs. Anna H. Duris	Tele	Director out Call Terminated	[illegible]
	Office closed at 9:01 PM			[illegible]

DECLASSIFIED BY [illegible]
ON 11/15/93
per let 11/3/93 293,155
Classified by SP-2 [illegible]
Declassify on: OADR 1/17/91

ALL INFORMATION CONTAINED HEREIN IS UNCLASSIFIED EXCEPT WHERE SHOWN OTHERWISE

DIRECTOR:	IN - 8 54 A	IN - 12 10 P	IN - 1:21 P	IN - SECRET	IN -
(White House)	OUT - 9 44 A	OUT - 12 22 P	OUT - 5 52 P	OUT -	OUT -

DAILY LOG
DIRECTOR'S OFFICE
FEDERAL BUREAU OF INVESTIGATION

FILE 1005

DATE APR 27 1961

Time	Caller	VIA	Action	Initials

DIRECTOR:	IN -	IN -	IN -	IN -	IN -
	OUT -	OUT -	OUT -	OUT -	OUT -

SECRET

ALL INFORMATION CONTAINED HEREIN IS UNCLASSIFIED EXCEPT WHERE SHOWN OTHERWISE

DAILY LOG
DIRECTOR'S OFFICE
FEDERAL BUREAU OF INVESTIGATION

FILE NOG

DATE APR 28 1961

Time	Caller	VIA	Action	Initials
*10 03/A	Mr. & Mrs. Weldon J. Pennington	Pers	Saw Director	By
|	Mr. & Mrs. Frank A. Blether	|	|	|
|	Mr. Ed Guthman	|	|	|
10 09/A	(Champaign, Ill.) Father Edward Duncan	Tele	Director out - Rfd. to Mr. Tolson.	By
10 09/A	(Rossford, Ohio) Mrs. Anna H. Duris	Tele	Call terminated.	By
*9 40/A	(Hyattsville, Md.) Mrs. Winifred Matronia	Tele	Director out - Rfd. to Insp. Sattler.	By
10 41/A	(N.Y.C.) Mr. Richard Berlin	Tele	Director out - Left message.	By
3 17/P	SA W. F. Estill	Pers	Saw Director	By
4 10/P	SA L. M. Walters	Pers	Saw Director	By
4 17/P	Mrs. Chester Nachtwey &	Pers	Director out - Regrets expressed.	By
|	her daughter, Frances;	|	|	|
|	Messrs. Donald & Tom	|	Classified by SP-7 Mac/BB	|
|	Dudley; and Mr.	|	Declassify on: OADR 1/17/91	|
|	Edward L. Peffer	|		|
|	Tour Leader Franson	|	DECLASSIFIED BY 9303 [illegible] 11/15/93	|
4 37/P	General Reinhard Gehlen	Pers	Saw Director per let 11/8/93	By
1	Section Chief L'Allier	1	1	1
	Office Closed at 9:10 PM			By

DIRECTOR:	IN - 9 00/A	IN - 11 05/A	IN - 1:14/P	IN - [illegible]	IN -
	OUT - 10 23/A	OUT - 12 00 Noon	OUT - 6 21/P	OUT -	OUT -

DAILY LOG
DIRECTOR'S OFFICE
FEDERAL BUREAU OF INVESTIGATION

FILE

DATE APR 28 1961

Time	Caller	VIA	Action	Initial

DIRECTOR:	IN -	IN -	IN -	IN -	IN -
	OUT -	OUT -	OUT -	OUT -	OUT -

DAILY LOG
DIRECTOR'S OFFICE
FEDERAL BUREAU OF INVESTIGATION

FILE 62

DATE APR 29 1961

Time	Caller	VIA	Action	Initia
9 15 A	(Fort Worth, Texas) mr. Tom Fisher	Tele	Director out Call Terminated	
10 5 A	mr. Hoorer	Tele	No messages	
	Office closed at 2:01 PM			

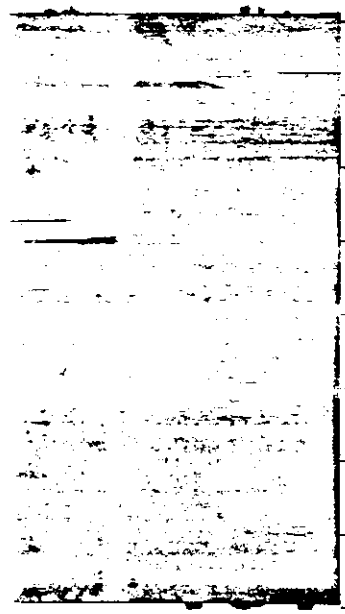

DIRECTOR:	IN - OUT -	IN - OUT -	IN - OUT -	IN - OUT -	IN - OUT -

DAILY LOG
DIRECTOR'S OFFICE
FEDERAL BUREAU OF INVESTIGATION

FILE KMB

DATE APR 29 1961

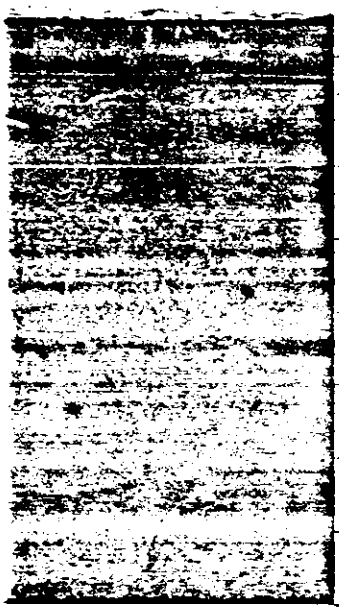

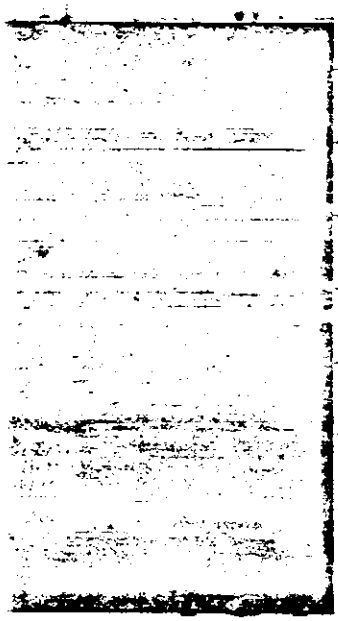

Time	Caller	VIA	Action	Initial

DIRECTOR:	IN -	IN -	IN -	IN -	IN -
	OUT -	OUT -	OUT -	OUT -	OUT -

DAILY LOG
DIRECTOR'S OFFICE
FEDERAL BUREAU OF INVESTIGATION

FILE 62

DATE APR 30 1961

Time	Caller	VIA	Action	Initial
	Office closed		all day	JHW

DIRECTOR:	IN -	IN -	IN -	IN -	IN -
	OUT -	OUT -	OUT -	OUT -	OUT -

DAILY LOG
DIRECTOR'S OFFICE
FEDERAL BUREAU OF INVESTIGATION

FILE HW

DATE APR 30 1961

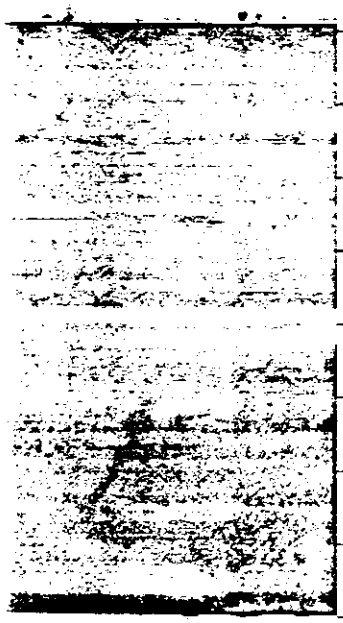

Time	Caller	VIA	Action	Initial

DIRECTOR:	IN -	IN -	IN -	IN -	IN -
	OUT -	OUT -	OUT -	OUT -	OUT -

ALL INFORMATION CONTAINED
HEREIN IS UNCLASSIFIED
DATE 1/17/91 BY SP-7 [illegible] Page 1 (Continued)

DAILY LOG 293, 195

DIRECTOR'S OFFICE

FEDERAL BUREAU OF INVESTIGATION

FILE [illegible]

DATE MAY 1 - 1961

Time	Caller	VIA	Action	Initic
10 01 A	Dep. Chief K. I. McIver	Pers	Saw Director	[illegible]
1	SA L'Allier	1	1	1
* 10 04 A	Judge E. A. Tamm	Tele	Spoke to Director.	[illegible]
10 09 A	Mr. Robert E. Jepson	Tele	Rfd. to Mr. Leinbaugh.	[illegible]
10 21 A	Mr. Tolson	Tele	Left message.	[illegible]
* 10 29 A	Legat C. W. Bates	Pers	Saw Director	[illegible]
* 10 02 A	(Chicago, Ill.) Mrs. Christine Olson	Tele	Rfd. to Mr. Mitchell.	[illegible]
11 06 A	SAC H. O. Hawkins	Pers	Saw Director	[illegible]
11 35 A	(N.Y.C.) Mr. Richard Berlin	Tele	Director out - Left message.	[illegible]
* 10 26 A	Mr. Ashbrook Bryant	Tele	Rfd. to Mr. Morris.	RDW [illegible]
* 10 47 A	Mr. Clarence Horton	Tele	Rfd. to Mr. Morris.	[illegible]
12 09 P	(Rossford, Ohio) Mrs. Anna H. Duris	Tele	Call terminated.	RDW [illegible]
1 00	(Schenectady, N.Y.) Mr. John Szostak	Pers	Rfd To Mr. Suttler	RDW
* 11 45 P	(San Fernando, Calif.) Mrs. Shirley Thompson	Tele	Rfd To Mr. Morris	RDW [illegible]
3 28 P	SAs Jack C. Ward +	Pers	Saw Director	[illegible]
|	Edwin R. Groves	|	|	|
|	Bureau Photographer	|	|	|
3 34 P	Director tele Mr. Richard Berlin - Berlin out - Left word.			[illegible]
	(Continued on second page.)			

DIRECTOR:	IN - 9 00 A	IN - 1 03 P	IN -	IN -	IN - [illegible]
	OUT - 12 02 P	OUT - 6:27 P	OUT -	OUT -	OUT -

DAILY LOG
DIRECTOR'S OFFICE
FEDERAL BUREAU OF INVESTIGATION

FILE Hughes

DATE May 1, 1961

Time	Caller	VIA	Action	Initials
	(Continued from first page.)			
4:06 PM	SAC S. J. Werner	Pers	Saw Director	By
4:09 PM	A secretary in the office of Ambassador W. C. Naudé	Tele	Rfd. to Mr. Kemper.	By
4:14 PM	Mr. Richard Berlin (N.Y.C.)	Tele	Director out - Left message.	By
4:36 PM	Mr. Edward J. Mowery (N.Y.C.)	Tele	Director out - Call terminated.	By
4:34 PM	Senator Edward V. Long	Tele	Director out - Left message.	By
4:39 PM	SA B. W. Dise	Pers	Saw Director	By
4:55 PM	SA Victor Turyn	Pers	Saw Director	By
5:21 PM	SA N. M. Holmes	Pers	Saw Director	By
	Office Closed at 9:02 PM			JSH

DIRECTOR:	IN -	IN -	IN -	IN -	IN -
	OUT -	OUT -	OUT -	OUT -	OUT -

7 45

DAILY LOG
DIRECTOR'S OFFICE
FEDERAL BUREAU OF INVESTIGATION

FILE Hoover

DATE MAY 1 - 1961

Time	Caller	VIA	Action	Initic

DIRECTOR:	IN -	IN -	IN -	IN -	IN -
	OUT -	OUT -	OUT -	OUT -	OUT -

Page 1 (continued)

DAILY LOG
DIRECTOR'S OFFICE
FEDERAL BUREAU OF INVESTIGATION

FILE

DATE MAY 2 - 1961

Time	Caller	VIA	Action	Initia
8 56 A	Director tele Mr. Howard	Tudor	— Spoke.	
9 46 A	Senator Edward V. Long	Tele	Director out - left message.	
10 20 A	Cong. E. J. Derwinski's office	Tele	Handled by Mr. Leinbaugh.	
* 11 36 A	Mr. & Mrs. George L. Bielitz	Pers	Saw Director	
	Mr. & Mrs. J. Francis Rauch			
	Mr. Weeyen Brooks			
	SA David W. Bowers			
* 11 35 A	Miss Angela Novello	Tele	Handled by Mr. Ingram.	RDL
11 53 A	Mr. Richard Berlin (N.Y.C.)	Tele	Director at lunch - left message.	
* 11 32 A	Col. Wilfred J. Smith	Tele	Rel. to Insp. Settler.	RDL
* 3 05 P	Director tele Mr. Richard		Berlin - Berlin out - left word.	
3 18 P	Mr. & Mrs. Homer O. Hocker	Pers	Saw Director	
	8 members of the			
	Dayton Daily News			
	"Youth Forum"			
	SA John C. F. Morris			
4 21 P	Director tele Sen. Edward V. Long		Long out - left word.	
* 5 21 P	Mr. Richard Berlin (N.Y.C.)	Tele	Director out - call cancelled.	
	(Continued on next page.)			

DIRECTOR:	IN - 8 52 A	IN - 11 12 A	IN - 12 58 P	IN -	IN -
Settler →	OUT - 9 54 A	OUT - 11 57 A	OUT - 5 31 P	OUT -	OUT -

DAILY LOG
DIRECTOR'S OFFICE
FEDERAL BUREAU OF INVESTIGATION

FILE HWS

DATE May 2, 1961

Time	Caller	VIA	Action	Initial
	(Continued from first page.)			
5 21 p	Mr. Fred Bailey (Muskegan, Mich.)	Tele	RFd. to Mr. Morris.	[illegible]
8 10 p	Mrs. Anna H. Duris (Rossford, Ohio)	Tele	Director out CALL Terminated	[illegible]
	office closed at 9:20 PM			[illegible]
* 1 59 p	Mrs. Louise McWhirter	Pers	RFd. to Insp. Suttler.	RDL [illegible]
* 4 50 p	Miss Mary Cutcher	Pers	RFd. to Insp. Suttler.	RDL [illegible]

DIRECTOR:	IN -	IN -	IN -	IN -	IN -
	OUT -	OUT -	OUT -	OUT -	OUT -

DAILY LOG
DIRECTOR'S OFFICE
FEDERAL BUREAU OF INVESTIGATION

FILE _____

DATE MAY 2 - 1961

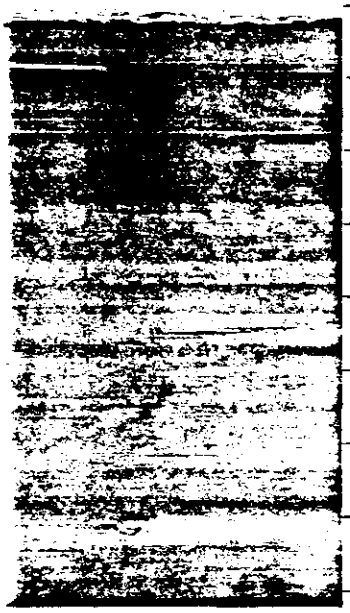

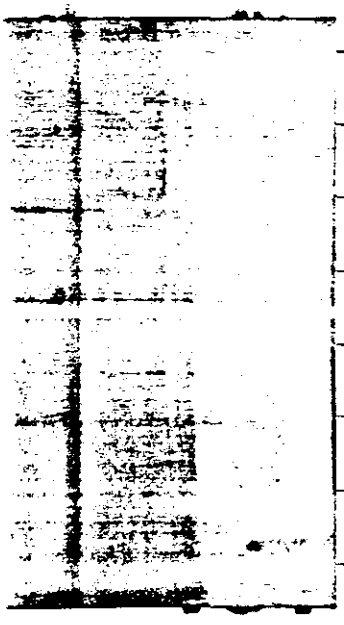

Time	Caller	VIA	Action	Initia
4:20	Mrs Floyd L. Jones	tele	[illegible]	[illegible]

DIRECTOR:	IN -	IN -	IN -	IN -	IN -
	OUT -	OUT -	OUT -	OUT -	OUT -

Page 1 (continued)

DAILY LOG
DIRECTOR'S OFFICE
FEDERAL BUREAU OF INVESTIGATION

FILE 62-5

DATE MAY 3 - 1961

Time	Caller	VIA	Action	Initial
*9 45/A	Congressmen Robert A. Dole;	Pers	Saw Director	
	Garner E. Shriver; and			
	Walter L. McVey			
	Inspector Suttler			
10 00/A	Mr. Herbert Klein	Tele	Rfd. to Insp. Wick.	
*9 35/A	Mr. Robert Main	Tele	Handled by Mr. Leibaugh	
10 16/A	Charles Schwartz;	Pers	Director out - Request for autograph.	ROV
	Allen Markowitz; &			
	Jerry Isaacs			
10 33/A	Mrs. Homer Ferguson	Tele	Director out - Rfd. to Insp. Wick.	
10 36/A	Ambassador W.C. Wandé	Pers	Saw Director	
10 42/A	Director tele Mr. Richard	Berlin	Berlin tied up - Left word.	
11 31/A	Mr. Richard Berlin (N.Y.C.)	Tele	Director out - Left message.	
12 46/P	Mr. Richard Berlin (N.Y.C.)	Tele	Director out - Left message.	
1 26/P	~~Miss~~ Director tele Mr.	Richard Berlin - Spoke.		
2 15/P	Miss Sandra Ciocchi (Abilene, Texas)	Tele	Director out Rfd To SA Reed	
3 37/P	Mr. Herbert Klein	Pers	Saw Director	
3 49/P	A secretary in the office Cong. John Dowdy	Tele	Rfd. to Mr. Leibaugh.	
	(Continued on second page.)			

DIRECTOR:					
IN -	9 02/A	1 15/P	IN -	IN -	IN -
OUT -	11 43/A	6 09/P	OUT -	OUT -	OUT -

Page 2
(continued)

DAILY LOG
DIRECTOR'S OFFICE
FEDERAL BUREAU OF INVESTIGATION

FILE 62-5

DATE May 3, 1961

Time	Caller	VIA	Action	Initials
	(continued from first page.)			
5:17 P	Senator Edward V. Long	Tele	Spoke to Director.	EG
5:36 P	Mr. Frederick Furman	Tele	Director out Rfd To HEALY	
5:43 P	Mr. Robert Morris (Corpus, Texas)	Tele	Director out - call terminated.	RDL
5:55 P	Mrs. ANNA H. DUFFIS (Rossford, Ohio)	Tele	DIRECTOR OUT CALL TERMINATED	
	Office closed at 9:02 PM			

DIRECTOR:	IN - OUT -	IN - OUT -	IN - OUT -	IN - OUT -	IN - OUT -

DAILY LOG
DIRECTOR'S OFFICE
FEDERAL BUREAU OF INVESTIGATION

FILE 105

DATE MAY 3 - 1961

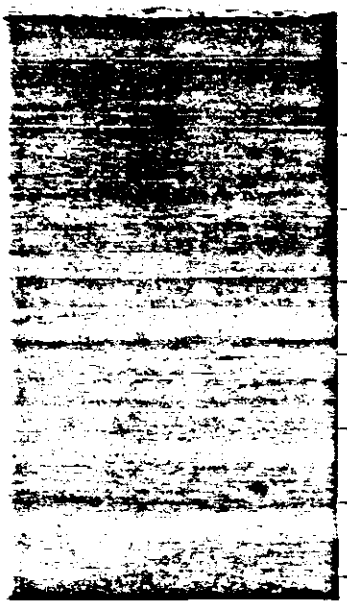

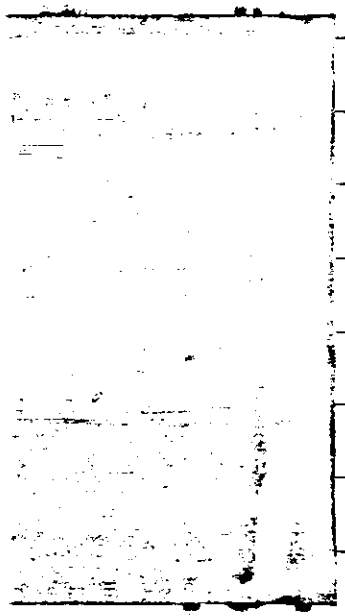

Time	Caller	VIA	Action	Initia

DIRECTOR:	IN -	IN -	IN -	IN -	IN -
	OUT -	OUT -	OUT -	OUT -	OUT -

DAILY LOG
DIRECTOR'S OFFICE
FEDERAL BUREAU OF INVESTIGATION

FILE [illegible]

DATE MAY 4 - 1961

Time	Caller	VIA	Action	Initials
9:15 A	Mr. Frank G. Shekore	Tele	Left message.	[illegible]
9:11 A	Mr. W. H. Wilson	Pers	Director out - Rfd. to Mr. Kemper.	RDL/[illegible]
10:25 A	Mr. Frank G. Shekore	Pers	Saw Director	[illegible]
1	SA Bowers	1	1	1
11:15 A	Dr. Schinko (ph.)	Tele	Rfd. to Mr. Kemper	[illegible]
12:16 P	Clerk Thomas Leslie Barker	Pers	Director out - Rfd. to Mr. Mohr.	RDL/[illegible]
3:44 P	Director tele Admiral Sidney Souers - Spoke.			[illegible]
3:42 P	Mrs. Anna H. Duris (Rossford, Ohio)	Tele	Call terminated.	[illegible]
5:00 P	Mr. Lester F. Dotterrer	Tele	Director out - Rfd. to SA Reed.	[illegible]
6:30 P	Mr. John Seigenthaler	Tele	Director out - Call terminated.	[illegible]
	Office closed at 9:01 PM			[illegible]

DIRECTOR:					
	IN - 9:02 A	IN - 12:43 P	IN 2:21 P	IN -	IN -
	OUT - 11:36 A	OUT - 1:44 P	OUT - 5:53 P	OUT -	OUT -

DAILY LOG
DIRECTOR'S OFFICE
FEDERAL BUREAU OF INVESTIGATION

FILE 105

DATE MAY 4 - 1961

Time	Caller	VIA	Action	Initials

DIRECTOR:	IN -	IN -	IN -	IN -	IN -
	OUT -	OUT -	OUT -	OUT -	OUT -

Page 1 (Continued)

DAILY LOG
DIRECTOR'S OFFICE
FEDERAL BUREAU OF INVESTIGATION

FILE HCOG

DATE MAY 5 - 1961

Time	Caller	VIA	Action	Initials
8 40 A	Major DeLanis	Tele	Rfd. to Mr. Leinbaugh.	RDL Gy
8 51 A	Mr. Richard N. Goodwin	Tele	Director out - Left message.	Gy
8 53 A	Gov. G. Mennen Williams	Tele	Director out - Rfd. to Mr. Parsons.	RDL Gy
8 59 A	Director tele Mr. Richard N. Goodwin - Goodwin out - Left word.			Gy
9 07 A	Mr. Ralph Curbelo (ph.)	Tele	Director out - Rfd. to Mr. Tolson.	RDL Gy
9 18 A	Mr. James Blankenship (Petersburg, Va.)	Tele	Rfd. to Insp. Suttler.	Gy
9 26 A	Mr. Richard N. Goodwin	Tele	Spoke to Director.	Gy
9 34 A	Mr. Tolson	Pers	Saw Director	RDL Gy
1	~~[illegible]~~ Mr. Belmont	1	1	1
9 47 A	Miss Kay Gilchrist	Pers	Director out - Rfd. to Mr. Hanning.	RDL Gy
10 19 A	Mrs. Anna H. Duris (Ross Ford, Ohio)	Tele	Call terminated.	Gy
10 39 A	SA Robert Edward Radde	Pers	Saw Director	Gy
10 57 A	Legat M. L. Innes	Pers	Saw Director	Gy
11 30 A	ASAC N. H. McCabe	Pers	Saw Director	Gy
12 14 P	Judge Edward A. Tamm	Tele	Director out - Call terminated.	Gy
1 04 P	Director tele Judge Edward A. Tamm - Tamm out - call cancelled.			Gy
2 58 P	SA Henry O. Kauss	Pers	Saw Director	[illegible]
	32 members of Boy Scout			
	Troop #52 - Forest, N.C. + (Continued)			

DIRECTOR:					
	IN - 8 55 A	IN - 1 00 P	IN -	IN -	IN -
	OUT - 11 51 A	OUT - 6:08 P	OUT -	OUT -	OUT -

DAILY LOG (Pag 2) FILE [illegible]
DIRECTOR'S OFFICE Continued From
FEDERAL BUREAU OF INVESTIGATION 1st page DATE MAY 5 - 1961

Time	Caller	VIA	Action	Initials
	SA U.C.F. Morris			
	Bureau Photographer			
	+ 6 Adult Leaders			
3:02 p	Miss Clarice Stronach	Tele	Rfd. to SA Reed.	[illegible]
3:14 p	Director tele Judge Edward A. Tamm - Tamm out - left word.			[illegible]
3:39 p	Ret. Col. Ray C. Montgomery	Pers	Director out - Rfd to Mr. Hanning.	RDL [illegible]
4:09 p	Mr. J. P. Mohr	Pers	Saw Director	[illegible]
1	Inspector Wick	1	1	1
8:45	Rossford, Ohio Mrs. Anna H. Duris	Tele	Director out Call Terminated	[illegible]
	office closed at 9:02 pm			[illegible]

DIRECTOR:	IN -	IN -	IN -	IN -	IN -
	OUT -	OUT -	OUT -	OUT -	OUT -

DAILY LOG
DIRECTOR'S OFFICE
FEDERAL BUREAU OF INVESTIGATION

FILE Hoover

DATE MAY 5 - 1961

Time	Caller	VIA	Action	Initia

DIRECTOR:	IN -	IN -	IN -	IN -	IN -
	OUT -	OUT -	OUT -	OUT -	OUT -

DAILY LOG
DIRECTOR'S OFFICE
FEDERAL BUREAU OF INVESTIGATION

FILE Hoover File

DATE MAY 6 - 1961

Time	Caller	VIA	Action	Initia
10:14 A	(Rossford, Ohio) Mrs. ANNA H. DURIS	Tele	DIRECTOR OUT CALL TERMINATED	JFW
10:50 A	Mr. Hoover	Tele	NO MESSAGES	JFW
	Office Closed at 2:01 PM			JFW

DIRECTOR: IN - / OUT - | IN - / OUT - | IN - / OUT - | IN - / OUT - | IN - / OUT -

DAILY LOG
DIRECTOR'S OFFICE
FEDERAL BUREAU OF INVESTIGATION

FILE Hoover

DATE May 6, 1961

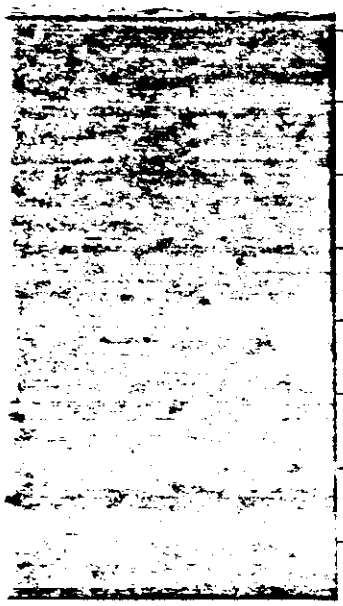

Time	Caller	VIA	Action	Initials

DIRECTOR:	IN -	IN -	IN -	IN -	IN -
	OUT -	OUT -	OUT -	OUT -	OUT -

DAILY LOG
DIRECTOR'S OFFICE
FEDERAL BUREAU OF INVESTIGATION

FILE Hunt File

DATE MAY 7 - 1961

Time	Caller	VIA	Action	Initia.
	Office Closed all day Sunday			

DIRECTOR:	IN -	IN -	IN -	IN -	IN -
	OUT -	OUT -	OUT -	OUT -	OUT -

DAILY LOG
DIRECTOR'S OFFICE
FEDERAL BUREAU OF INVESTIGATION

FILE Hoover

DATE MAY 7 - 1961

Time	Caller	VIA	Action	Initial

DIRECTOR:	IN -	IN -	IN -	IN -	IN -
	OUT -	OUT -	OUT -	OUT -	OUT -

DAILY LOG
DIRECTOR'S OFFICE
FEDERAL BUREAU OF INVESTIGATION

FILE [illegible]

DATE MAY 8 - 1961

Time	Caller	VIA	Action	Initia.
9 02 A	Director tele Judge Edward		A. Tamm - Tamm out - left word.	
7 38 A	SAC E. E. Hargett	Pers	Saw Director	
10 25 A	SAC C. M. Kelly	Pers	Saw Director	
10 48 A	Clerk James D. Gilmore	Pers	Saw Director	
	& his parents, Mr. &			
	Mrs. Walter Gilmore			
	Tour Leader Franson			
10 51 A	Legat J. F. Desmond	Pers	Saw Director	
10 57 A	Mrs. Anna H. Duris (Rossford, Ohio)	Tele	Director out - call terminated.	
11 21 A	Mr. C. Ray Robinson (Merced, Calif.)	Tele	Director out - Rfd. to Mr. Kemper.	
1 45	Cong. Alexander Pirnie (R-N.Y.)	Tele	DIRETOR OUT RFd TO Mr. Wick	
2 08	Mr. Joseph Bianchini (Lowell, Mass)		DIRECTOR OUT RFD To Mr. Morris	
3 36	ASAC J. L. Schmit	Pers	SAW DIRECTOR	
4 20	SA Joseph J. Pieper	Pers	SAW DIRECTOR	
4 31	SA Jerry H. Breidenfeld	Pers	SAW DIRECTOR	
4 51	SA James A. Day	Pers	SAW DIRECTOR	
1 25 P	Mrs. Anna H. Duris (Rossford, Ohio)	Tele	DIRECTOR OUT CALL TERMINATED	
	Office closed at 9:00 PM			

DIRECTOR:				
IN - 8 53 A	IN - 12 50 P	IN -	IN -	IN -
OUT - 11 5 A	OUT - 5 30 P	OUT -	OUT -	OUT -

DAILY LOG
DIRECTOR'S OFFICE
FEDERAL BUREAU OF INVESTIGATION

FILE Hub File

DATE MAY 8 - 1961

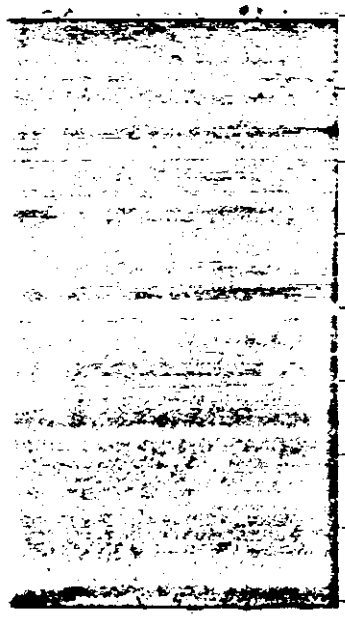

Time	Caller	VIA	Action	Initial

DIRECTOR:	IN -	IN -	IN -	IN -	IN -
	OUT -	OUT -	OUT -	OUT -	OUT -

Page 1 (continued)

DAILY LOG
DIRECTOR'S OFFICE
FEDERAL BUREAU OF INVESTIGATION

FILE

DATE MAY 9 - 1961

Time	Caller	VIA	Action	Initials
#9 34/A	Dr. Melville Bell Grosvenor	Pers	Saw Director	By
|	Dr. Thomas W. McKnew	|	|	|
|	Mr. Kemper	|	|	|
9 35/A	Bureau Photographer	|	|	|
#10 25/A	Mr. Daniel Currie, Jr.	Pers	Saw Director	By
|	SA R.L. Rebein	|	|	|
10 46/A	Chief Insp. W. C. Sullivan	Pers	Saw Director	By
#10 25/A	Mr. James Murphy	Pers	RFd. to SA Heim.	RDL/B
11 18/A	(Stroudsburg, Penna.) Dr. David Shullman	Tele	Director out - RFd. to Miss Gandy.	By
11 50/A	Judge Edward A. Tamm	Tele	Spoke to Director.	By
#9 30/A	Mr. Daniel Currie, Jr.	Tele	Left message.	By
3 48/P	SA F. H. Stevens	Pers	Saw Director	By
3 55/P	(Minneapolis, Minn.) Judge Edward J. Devitt	Tele	Director out - Left message.	By
4 12/P	SA Karl W. Dissly	Pers	Saw Director	By
4 18/P	(Wilmington, Del.) Mr. R. P. Vandergrift	Tele	RFd. to SA Reed.	By
4 24/P	SA D. J. Brennan, Jr.	Pers	Saw Director	By
5 02/P	(N.Y.C.) Miss Gloria Bronson	Tele	RFd. to Insp. Sattler.	By
5 11/P	Cong. John W. McCormack	Tele	Spoke to Director.	By
	(Continued on second page.)			

DIRECTOR:					
	IN - 8 58/A	IN - 12 57/P	IN -	IN -	IN -
	OUT - 11 58/A	OUT - 5 54/P	OUT -	OUT -	OUT -

Page 2

DAILY LOG
DIRECTOR'S OFFICE
FEDERAL BUREAU OF INVESTIGATION

FILE _____

DATE May 9, 1961

Time	Caller	VIA	Action	Initia
	(Continued from first page.)			
5:30 p	Judge (Minneapolis, Minn.) Edward J. Devitt	Tele	Director out - Rec'd. to Mr. Kenyon.	By
	Office closed at 9:01 PM			JH

DIRECTOR:	IN -	IN -	IN -	IN -	IN -
	OUT -	OUT -	OUT -	OUT -	OUT -

DAILY LOG
DIRECTOR'S OFFICE
FEDERAL BUREAU OF INVESTIGATION

FILE MW2

DATE MAY 9 - 1961

Time	Caller	VIA	Action	Initia

DIRECTOR:	IN -	IN -	IN -	IN -	IN -
	OUT -	OUT -	OUT -	OUT -	OUT -

DAILY LOG
DIRECTOR'S OFFICE
FEDERAL BUREAU OF INVESTIGATION

FILE

DATE MAY 10 1961

Time	Caller	VIA	Action	Initials
8 33 A	Miss Lucy Herndon Crockett	Tele	Rfd. to SA Healy.	
9 59 A	SA Francis X. Jahn	Bers	Saw Director	
10 19 A	Mr. Sibley Moore	Tele	Left message.	
10 44 A	Mr. Sibley Moore	Bers	Saw Director	
1	SA R. L. Rebein	1	1	1
11 19 A	Mr. Sam Broadbent	Tele	Spoke to Director.	
11 20 A	Mr. Hugh Ridall (Baltimore, Md.)	Bers	Director out - Rfd. to Insp. Sattler.	RDL
12 05 P	Mr. Russell A. Myers (Oakland, Calif)	Tele	Director out - Rfd. to Insp. Sattler.	
1 55 P	Mrs. Helen E. Jones (Lansing, Mich)	Tele	DIRECTOR OUT CALL TERMINATED	
2 00 P	Mr. William Hicks	Tele	DIRECTOR OUT Rfd To Mr. Healy	
2 30 P	Mr. Sebley C. Parker	Tele	Rfd. To Mr. Leinbaugh	
2 40	Cong. Walter H. Judd (R- Minn)	Tele	Rfd To Mr. M. A. Jones	
2 59 P	Director left message with		DAG White's office.	
3 02 P	DAG White	Bers	Saw Director	
4 11 P	Mr. Walker Stone	Tele	Spoke to Director.	
4 01 P	Director tele Mr. Walker	Stone	- Spoke.	
4 24 P	Director tele Mr. Eugene	H.	Heltzke - Spoke.	
5 55 P	Mr. Allen Dulles	Tele	DIRECTOR OUT LEFT message	

(CONTINUED)

DIRECTOR:				
IN - 9 02 A	IN - 12 51 P	IN -	IN -	IN -
OUT - 11 47 A	OUT - 5:26	OUT -	OUT -	OUT -

Page 2
(Continued)

DAILY LOG
DIRECTOR'S OFFICE
FEDERAL BUREAU OF INVESTIGATION

FILE HRG

DATE

Time	Caller	VIA	Action	Initia
8 40 P	The President	Tele	DIRECTOR OUT Left message	JSW
	office Closed at 9:08 pm			JSW

DIRECTOR:	IN -	IN -	IN -	IN -	IN -
	OUT -	OUT -	OUT -	OUT -	OUT -

DAILY LOG
DIRECTOR'S OFFICE
FEDERAL BUREAU OF INVESTIGATION

FILE 62-116395

DATE MAY 10 1961

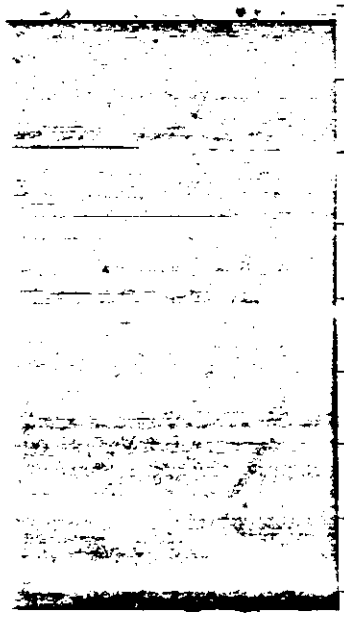

Time	Caller	VIA	Action	Initials

DIRECTOR:	IN -	IN -	IN -	IN -	IN -
	OUT -	OUT -	OUT -	OUT -	OUT -

DAILY LOG
DIRECTOR'S OFFICE
FEDERAL BUREAU OF INVESTIGATION

FILE 105

DATE MAY 11 1961

Time	Caller	VIA	Action	Initia
9 45/A	Miss Mary Rizzotto	Tele	Rfd. to Insp. Sattler	[illegible]
11 52/A	Cong. Frank T. Bow;	Pers	Saw Director	[illegible]
	Mr. James Lutz; +			
	Mr. Donald Terry			
	SA Kemper			
	Bureau Photographer			
#3 22/P	Mr. Nelson Forest (Chicago, Ill.)	Tele	Rfd to Mr. Kemper.	[illegible]
#2 40/P	Mrs. Madison Cartwell	Tele	Rfd. to SA Morris.	[illegible]
#2 51/P	Mrs. Vivian W. Trainham (Baltimore, Md.)	Tele	Rfd. to SA Reed.	[illegible]
5 11/P	Capt. Jim Nichols	Tele	Handled by Mr. Leinbaugh	[illegible]
7 45/P	~~Of~~ Miss Eloise Sparke New York City	Tele	Director out Call Cancelled	[illegible]
	Office Closed at 9:01 PM			[illegible]

DIRECTOR:	IN - 8 54/A	IN - 1:09	IN -	IN -	IN -
	OUT - 12 04/P	OUT - 5 00/P	OUT -	OUT -	OUT -

DAILY LOG
DIRECTOR'S OFFICE
FEDERAL BUREAU OF INVESTIGATION

FILE _____

DATE MAY 11 1961

Time	Caller	VIA	Action	Initial
445	Bob Thompson	Tele	Message	
535	Called Mr Thompson		Cert	

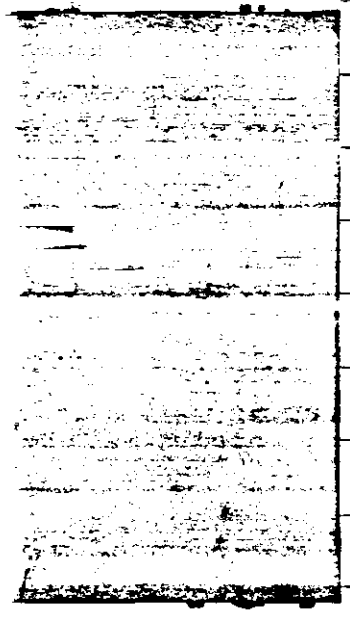

DIRECTOR:	IN -	IN -	IN -	IN -	IN -
	OUT -	OUT -	OUT -	OUT -	OUT -

DAILY LOG
DIRECTOR'S OFFICE
FEDERAL BUREAU OF INVESTIGATION

FILE _____

DATE MAY 12 1961

Time	Caller	VIA	Action	Initia
8 48 A	Mrs. Hazel Brannon Smith	Tele	Director out - Rfd. to Mr. Kemper.	
7 28 A	(Rochester, N.Y.) Father Whitley	Tele	Rfd. to Mr. Kemper	
9 55 A	Mrs. Grayce T. Cole; her	Pers	Saw Director	
	husband, Willis; and			
	her mother, Mrs.			
	James L. Talley			
	Bureau photographer			
10 13 A	SA Henry L. McConnell	Pers	Saw Director	
11 30 A	Mrs. Hazel Brannon Smith	Pers	Handled by Mr. Kemper.	
11 50 A	Cong. Clarence Cannon	Tele	Spoke to Director.	
12 07 P	(Rossford, Ohio) Mrs. Anna N. Davis	Tele	Call terminated.	
1 45 P	(Spokane, Washington) Mrs. Elaine Tibessart	Tele	Director out ALL CANCELLED	
1 50 P	(New York City) Mr. David Ferrin	Tele	Director out Rfd. To SA Morris	
2 33 P	Miss Margaret L. Emmett	Pers	Director out - Rfd. to SA Reed.	RDL
3 03 P	Mr. Morris L. Ernst	Pers	Director out - Regrets expressed.	RDL
4 13 P	(Huntington, W. Va.) Mr. E. L. Morrison	Tele	Director out - Rfd. to Mr. Leibaugh.	RDL
4 [illegible] P	Mr. & Mrs. Madison Cartmell	Pers	Saw Director	
6 08 P	(Midland, Texas) Mr. Ray Howard	Tele	Director out - Rfd. to Mr. Leibaugh.	
	Office Closed at 9:05 PM			

DIRECTOR:				
IN - 8 48 A	IN - 1 11 P	IN -	IN -	IN -
OUT - 12 07 P	OUT - 6 20 P	OUT -	OUT -	OUT -

DAILY LOG
DIRECTOR'S OFFICE
FEDERAL BUREAU OF INVESTIGATION

FILE HWB

DATE MAY 12 1961

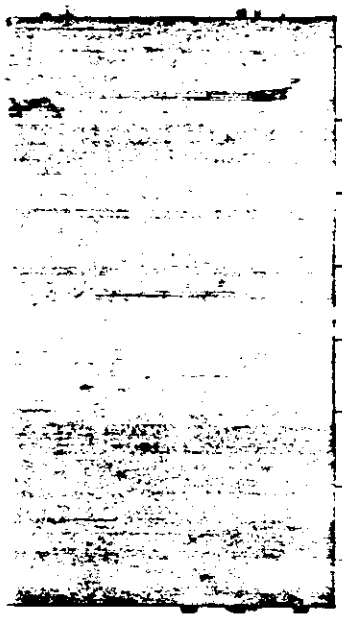

Time	Caller	VIA	Action	Initials
9:00	Bob Thompson	tele	message	HB
1:45	Emmett McLaughlin	tele	"	HB

DIRECTOR:	IN -	IN -	IN -	IN -	IN -
	OUT -	OUT -	OUT -	OUT -	OUT -

DAILY LOG
DIRECTOR'S OFFICE
FEDERAL BUREAU OF INVESTIGATION

FILE 62-WFO

DATE MAY 13 1961

Time	Caller	VIA	Action	Initia
10:51 AM	mr. Hoover	Tele	No messages	JEH
	office closed	at	9:01 pm	JEH

DIRECTOR:

IN -	IN -	IN -	IN -	IN -
OUT -	OUT -	OUT -	OUT -	OUT -

DAILY LOG
DIRECTOR'S OFFICE
FEDERAL BUREAU OF INVESTIGATION

FILE 1082

DATE MAY 13 1961

Time	Caller	VIA	Action	Initia

DIRECTOR:	IN -	IN -	IN -	IN -	IN -
	OUT -	OUT -	OUT -	OUT -	OUT -

DAILY LOG
DIRECTOR'S OFFICE
FEDERAL BUREAU OF INVESTIGATION

FILE _____

DATE MAY 14 1961

Time	Caller	VIA	Action	Initial
	Office closed all day			

DIRECTOR:	IN -	IN -	IN -	IN -	IN -
	OUT -	OUT -	OUT -	OUT -	OUT -

DAILY LOG
DIRECTOR'S OFFICE
FEDERAL BUREAU OF INVESTIGATION

FILE _____

DATE MAY 14 1961

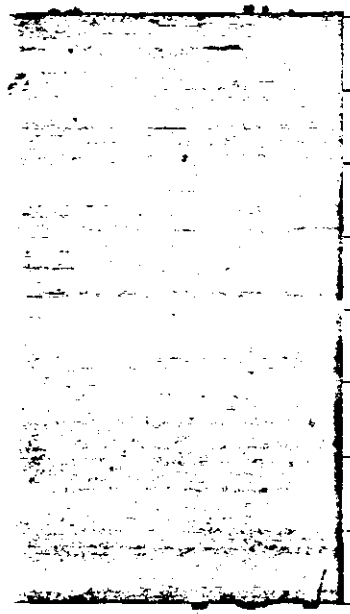

Time	Caller	VIA	Action	Initial

DIRECTOR:	IN -	IN -	IN -	IN -	IN -
	OUT -	OUT -	OUT -	OUT -	OUT -

DAILY LOG
DIRECTOR'S OFFICE
FEDERAL BUREAU OF INVESTIGATION

Page 1 (Continued)

FILE

DATE MAY 15 1961

Time	Caller	VIA	Action	Initial
9 43 A	Mr. Tolson	Tele	Spoke to Director.	By
10 07 A	Mr. Alfred Byron Biffle (Dallas, Texas)	Tele	Director out - RGd. to SA Reed.	By
10 26 A	Mrs. Anna H. Davis (Rossford, Ohio)	Tele	Call terminated.	By
10 39 A	Mr. Parsons	Pers	Saw Director	By
10 54 A	31 members of New Agents' Class #5 & the Class Counselor, SA R. F. Schaller	Pers	Saw Director	By
11 49 A	14 members of the Senior Class of the Clarke School For the Deaf & one teacher from Northampton, Mass. Tour Leader Shillings	Pers	Saw Director	By
1 12 P	A secretary in the office of Con. Thomas B. Curtis	Tele	RGd. to SA Kemper.	By
2 12 P	Mrs. Dorothy Wilkinson	Tele	RGd. to Insp. MacLennan	JW
3 12 P	Judge James McGranery	Tele	Director out - left message.	By
2 28 P	Mr. F. E. Randell	Tele	Director out - RGd. to SA Mitchell.	JH
	(continued on second page.)			

DIRECTOR:				
IN - 8 53 A	IN - 1 01 P, 9 P	IN -	IN -	IN -
OUT - 11 55 A	OUT - 6 P	OUT -	OUT -	OUT -

Page 2

DAILY LOG
DIRECTOR'S OFFICE
FEDERAL BUREAU OF INVESTIGATION

FILE 62-5

DATE May 15, 1961

Time	Caller	VIA	Action	Initials
	(Continued from first page.)			
3 15 P	Mrs. Joan L. Higgs	Pers	Saw Director	By
* 3 25 P	Mr. U. Alexis Johnson	Pers	saw Director	By
* 3 28 P	Mr. Howard Minter	Tele	Rfd. to SA Reed	By
* 4 15 P	Mr. Arnold Sagalyn	Pers	Saw Director	By
	Mr. Fred J. Douglas,			
	Acting Asst. to the			
	Secretary for Law			
	Enforcement & INT-			
	ERPOL Representative			
* 4 05 P	Cong. B.L. Whitener's Office	Tele	Rfd. to Mr. Morrell.	
4 51 P	Mr. Bill Baggs	Pers	Saw Director	By
	Mr. J. Irvin			
	Mr. DeLoach			
5 25 P	SAC C. O. Lynum	Pers	Saw Director	By
	SA Malmfeldt			
	Bureau Photographer			
6 30 P	Mr. Doris Wood (Omaha, Nebraska)	Tele	Rfd. To SA Adams	
	Office Closed	at	9:02 PM	

DIRECTOR:

IN -	IN -	IN -	IN -	IN -
OUT -	OUT -	OUT -	OUT -	OUT -

DAILY LOG
DIRECTOR'S OFFICE
FEDERAL BUREAU OF INVESTIGATION

FILE _____

DATE MAY 15 1961

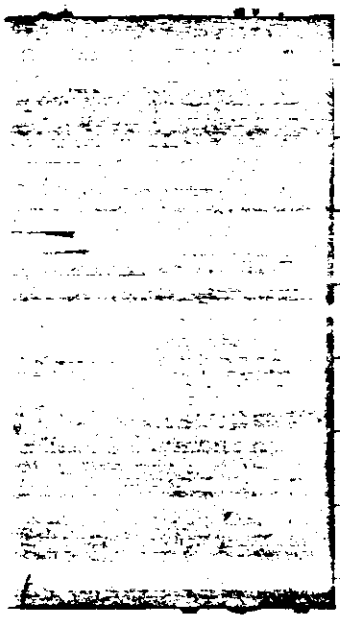

Time	Caller	VIA	Action	Initia..

DIRECTOR:	IN -	IN -	IN -	IN -	IN -
	OUT -	OUT -	OUT -	OUT -	OUT -

Page 1 (continued)

DAILY LOG
DIRECTOR'S OFFICE
FEDERAL BUREAU OF INVESTIGATION

FILE

DATE MAY 16 1961

Time	Caller	VIA	Action	Initia
9 11/A	Director tele Mr. Howard Tudor - Spoke.			By
9 40/A	Mr. F. E. Ransdell	Pers	Director out - Regrets expressed.	By
1	SA Mitchell	1	1	1
9 58/A	Professor Robt. E. Elder	Pers	Saw Director	By
	& ten honor students			
	of the Colgate -			
	Washington Study			
	Group			
	Insp. Suttler			
10 05/A	Cong. August E. Johansen	Pers	Saw Director	By
	Lynn David			
	Ann Berhoehr			
	Mr. & Mrs. C. O. Brown			
	SA Charles Moore			
	Bureau Photographer			
10 06/A	Mrs. Anna H. Duris (Ross Ford, Ohio)	Tele	Call terminated.	By
10 29/A	Rev. Edward P. Arbez	Pers	Saw Director	By
	SA Malmfeldt			
	Bureau Photographer			

(continued on second page.)

DIRECTOR:					
	IN - 9 03/A	IN - 12 52/P	IN - 2 38/P	IN -	IN -
(Courtyard)	OUT - 11 59/A	(Statler) 2 6/P OUT - 1	OUT - 5 49/P	OUT -	OUT -

Page 2

DAILY LOG
DIRECTOR'S OFFICE
FEDERAL BUREAU OF INVESTIGATION

FILE _____

DATE May 16, 1961

Time	Caller	VIA	Action	Initials
	(continued from first page.)			
10 41 A	Miss Barbara J. Schroyer	Tele	Saw Director	
11 52 A	Cong. Joel T. Broyhill's office (Harrisburg, Penn.)	Tele	Handled by Mr. Leinbaugh.	
1 50 P	mr. OTIS marse (Trenton, Mich.)	Tele	Director out Ref To mr. Kemper	
2 35 P	mr. Barrie Walters	Tele	Director out Left Word	
3 01 P	Mr. Charles Roche	Tele	Director out - Ref. to Mr. DeLoach.	
4 12 P	SAC T. J. Gearty	Pers	Saw Director	
4 38 P	Mr. Joe Dacy	Tele	Director & Mr. T. out - Left message.	
4 55 P	SAC W. H. Williams	Pers	Saw Director	
	Office Closed at 9:04 PM			

DIRECTOR:	IN -	IN -	IN -	IN -	IN -
	OUT -	OUT -	OUT -	OUT -	OUT -

DAILY LOG
DIRECTOR'S OFFICE
FEDERAL BUREAU OF INVESTIGATION

FILE _____

DATE MAY 16 1961

Time	Caller	VIA	Action	Initials

DIRECTOR:	IN -	IN -	IN -	IN -	IN -
	OUT -	OUT -	OUT -	OUT -	OUT -