SOUNDINGS IN FEET

11415

Nautical Miles 1 0 1 2 3
Yards 1000 0 1000 2000 3000 4000 5000
Meters 1000 0 1000 2000 3000 4000 5000

SUPPLEMENTAL INFORMATION
Consult U.S. Coast Pilot 5 for important supplemental information.

RADAR REFLECTORS
Radar reflectors have been placed on many floating aids to navigation. Individual radar reflector identification on these aids has been omitted from this chart.

POLLUTION REPORTS
Report all spills of oil and hazardous substances to the National Response Center via 1-800-424-8802 (toll free), or to the nearest U.S. Coast Guard facility if telephone communication is impossible (33 CFR 153).

CAUTION
BASCULE BRIDGE CLEARANCES
For bascule bridges, where spans do not open to a full upright or vertical position, unlimited vertical clearance is not available for the entire charted horizontal clearance.

CAUTION
Temporary changes or defects in aids to navigation are not indicated on this chart. See Notice to Mariners.

CAUTION
Improved channels shown by broken lines are subject to shoaling, particularly at the edges.

AIDS TO NAVIGATION
Consult U.S. Coast Guard Light List for supplemental information concerning aids to navigation.

WARNING
The prudent mariner will not rely solely on any single aid to navigation, particularly on floating aids. See U.S. Coast Guard Light List and U.S. Coast Pilot for details.

AUTHORITIES
Hydrography and topography by the National Ocean Service, Coast Survey; with additional data from the Corps of Engineers, Geological Survey, and U.S. Coast Guard.

Formerly C&GS 1141Ta, 1e Ed., June 1987. KAPP 2961

Nautical Chart Catalog No. 1 (Panel 2)

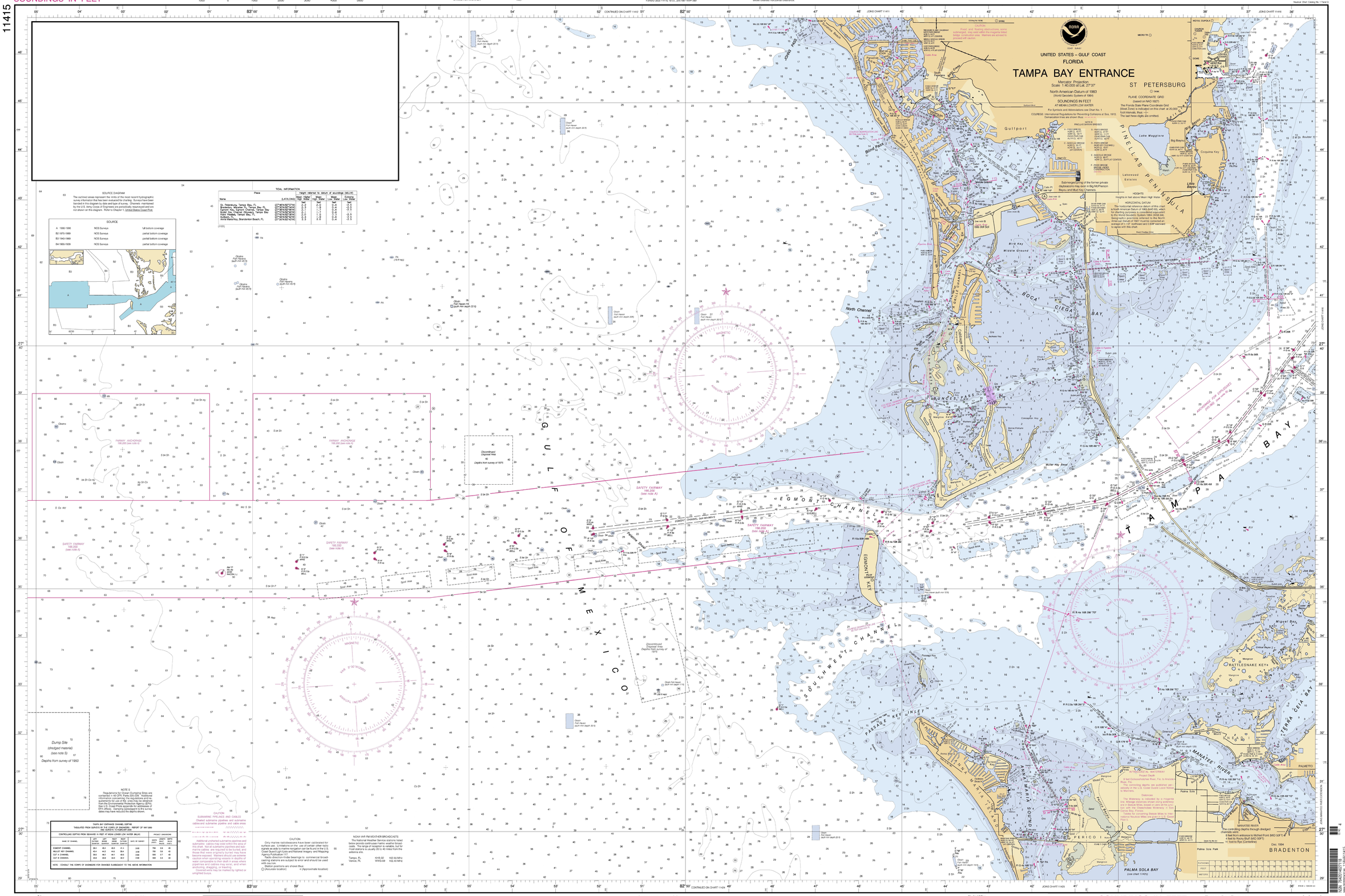

4th Ed., Dec. 15/01

11415

CAUTION
This chart has been corrected from the Notice to Mariners published weekly by the National Imagery and Mapping Agency and the Local Notice to Mariners issued periodically by each U.S. Coast Guard district to the date shown in the lower left hand corner.

This nautical chart has been designed to promote safe navigation. The National Ocean Service encourages users to submit corrections, additions, or comments for consideration to the Director, Office of Coast Survey (N/CS3), National Ocean Service, NOAA, Silver Spring, Maryland 20910-3282.

LOGARITHMIC SPEED SCALE
1 2 3 4 5 6 7 8 9 10 15 20 25 30 40 50
To find SPEED, place one point of dividers on distance run on any until and the other on minutes run. Without changing divider spread, place right point on 60 and left point will then indicate speed in units per hour. Example: with 4.0 nautical miles run in 15 minutes, the speed is 16.0 knots.

Published at Washington, D.C.
U.S. DEPARTMENT OF COMMERCE
NATIONAL OCEANIC AND ATMOSPHERIC ADMINISTRATION
NATIONAL OCEAN SERVICE
COAST SURVEY

Nautical Miles 1 0 1 2 3
Yards 1000 0 1000 2000 3000 4000 5000
Meters 1000 0 1000 2000 3000 4000 5000

SOUNDINGS IN FEET

Tampa Bay Entrance
SOUNDINGS IN FEET - SCALE 1:40,000

11415

GRIPPER