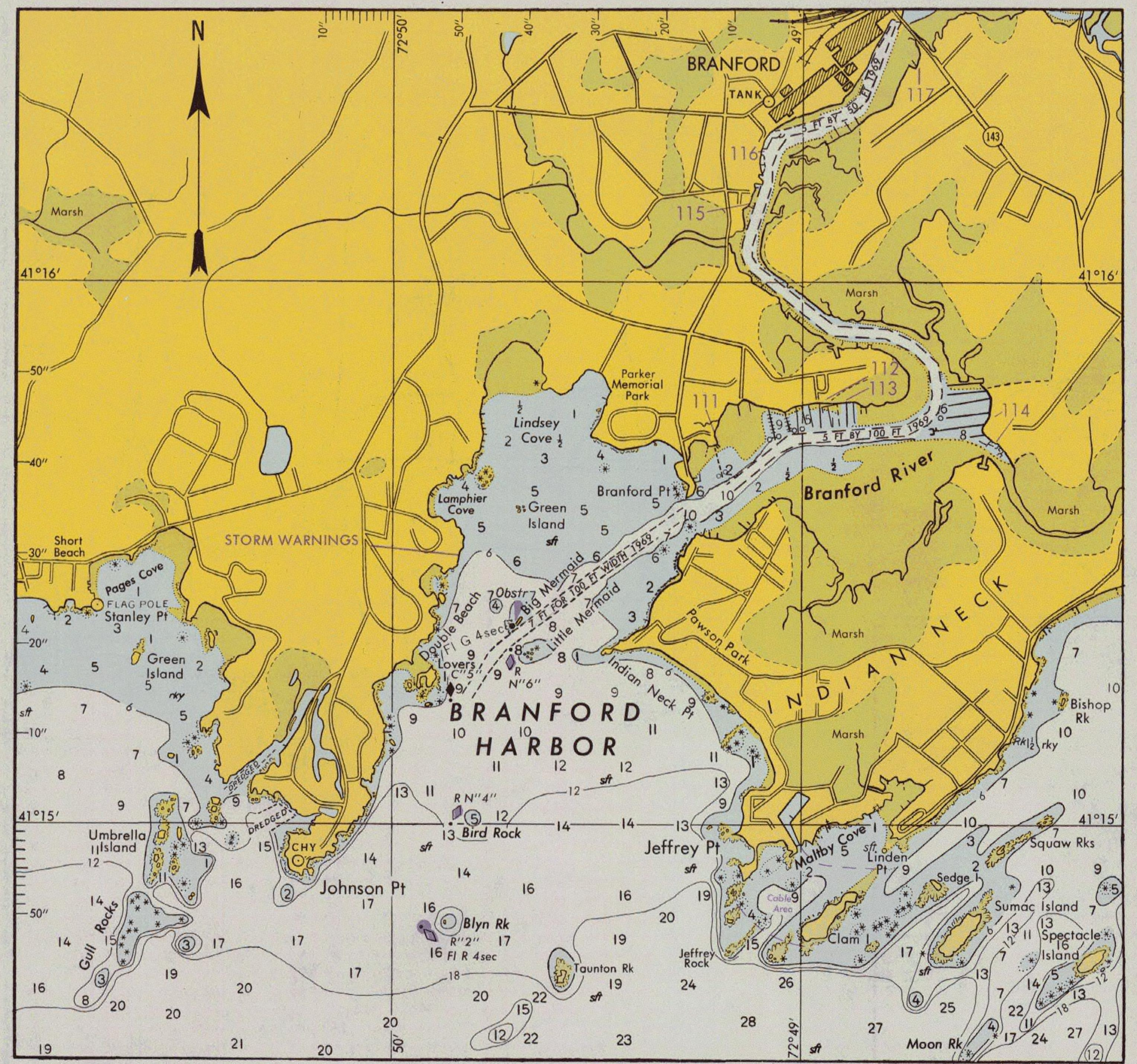

INSET 8
SCALE 1:20,000
NAUTICAL MILES
YARDS
500 0 500 1000 1500

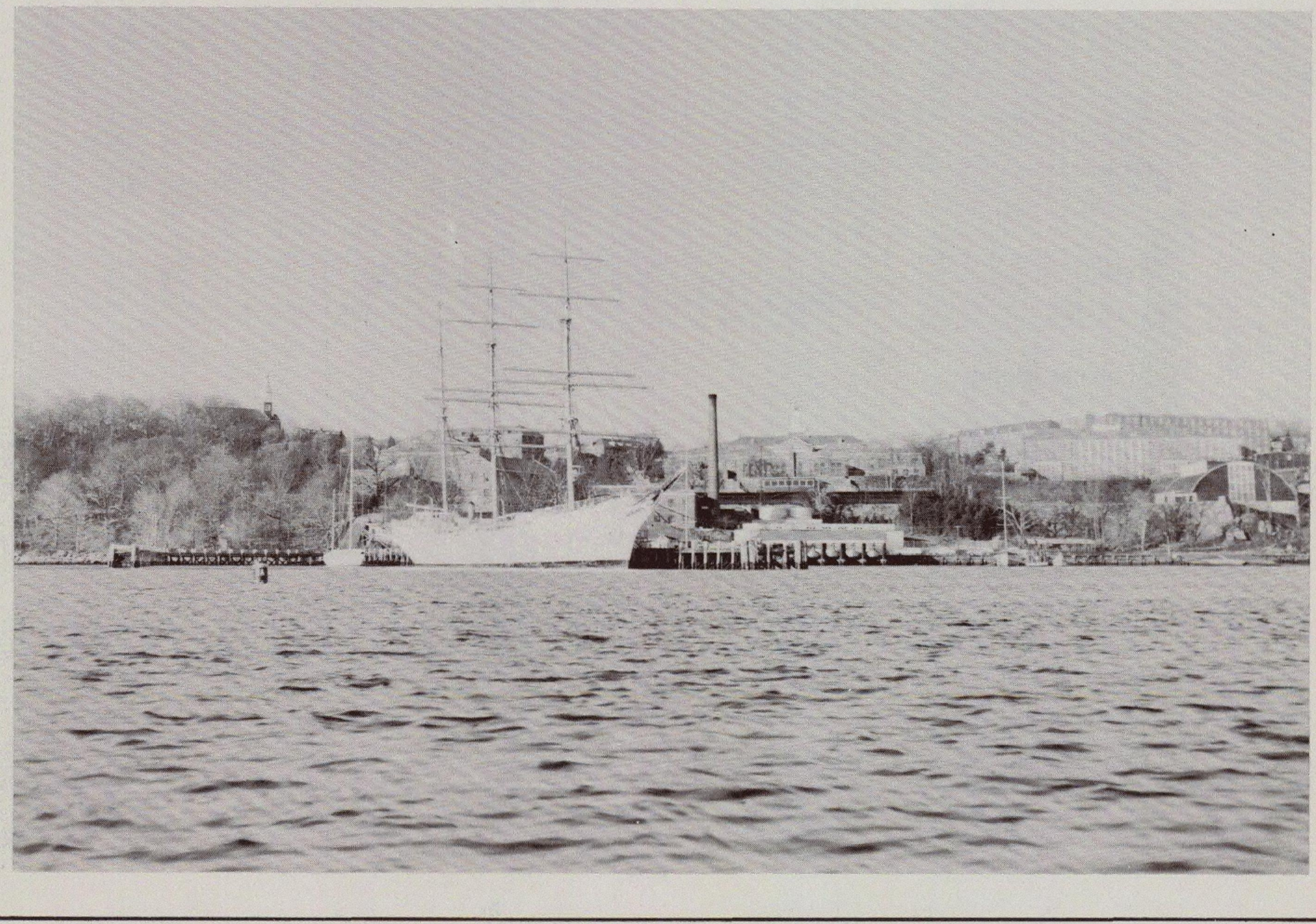

U. S. COAST GUARD ACADEMY
NEW LONDON, CONN.
U.S. COAST GUARD PHOTOGRAPH

NEW LONDON, CONN., 1974-1975

Predicted times and heights of high and low water - Eastern Standard Time. For Daylight Saving Time, add 1 hour.
To predict local tide, apply the time difference listed in the facility tabulation to these tide predictions.

DECEMBER 1974 DAY	TIME H.M.	HT. FT.	DAY	TIME H.M.	HT. FT.	JANUARY 1975 DAY	TIME H.M.	HT. FT.	DAY	TIME H.M.	HT. FT.
1 SU	0401	0.0	16 M	0453	0.1	1 W	0536	-0.4	16 TH	0600	0.1
	0956	3.3		1045	2.6		1128	2.9		1136	2.2
	1651	-0.5		1730	-0.2		1811	-0.7		1823	-0.2
	2235	2.4		2321	2.1						
2 M	0453	0.0	17 TU	0539	0.2	2 TH	0007	2.7	17 F	0012	2.2
	1045	3.2		1126	2.5		0636	-0.4		0650	0.1
	1741	-0.5		1815	-0.1		1224	2.7		1218	2.1
	2328	2.5					1904	-0.6		1907	-0.1
3 TU	0549	0.0	18 W	0007	2.1	3 F	0104	2.7	18 SA	0056	2.2
	1139	3.0		0632	0.3		0738	-0.3		0740	0.2
	1834	-0.4		1211	2.3		1325	2.4		1303	1.9
				1901	0.0		1959	-0.4		1954	0.0
4 W	0024	2.5	19 TH	0056	2.1	4 SA	0204	2.7	19 SU	0143	2.2
	0652	0.0		0725	0.4		0841	-0.2		0835	0.2
	1239	2.8		1256	2.1		1429	2.2		1352	1.8
	1930	-0.3		1948	0.0		2056	-0.3		2042	0.1
[illegible]											

FEBRUARY 1975 – NOVEMBER 1975: [illegible]

HEIGHTS ARE RECKONED FROM THE DATUM OF SOUNDINGS ON CHARTS OF THE LOCALITY WHICH IS MEAN LOW WATER.

TIME MERIDIAN 75° W. 0000 IS MIDNIGHT. 1200 IS NOON.

BRIDGEPORT, CONN., 1974-1975

Predicted times and heights of high and low water - Eastern Standard Time. For Daylight Saving Time, add 1 hour.
To predict local tide, apply the time difference listed in the facility tabulation to these tide predictions.

DECEMBER 1974 DAY	TIME H.M.	HT. FT.	DAY	TIME H.M.	HT. FT.	JANUARY 1975 DAY	TIME H.M.	HT. FT.	DAY	TIME H.M.	HT. FT.
1 SU	0554	-0.4	16 M	0031	6.2	1 W	0109	7.2	16 TH	0122	6.2
	1202	7.6		0637	0.0		0721	-1.1		0735	-0.1
	1829	-1.0		1244	6.7		1329	7.5		1337	6.2
[illegible]											

FEBRUARY 1975 DAY	TIME H.M.	HT. FT.	DAY	TIME H.M.	HT. FT.	MARCH 1975 DAY	TIME H.M.	HT. FT.	DAY	TIME H.M.	HT. FT.
1 SA	0230	7.4	16 SU	0207	6.3	1 SA	0114	7.8	16 SU	0055	6.8
	0851	-1.1		0827	-0.1		0735	-1.5		0716	-0.4
	1457	6.7		1428	5.8		1342	7.1		1319	6.2
[illegible]											

APRIL 1975 DAY	TIME H.M.	HT. FT.	DAY	TIME H.M.	HT. FT.	MAY 1975 DAY	TIME H.M.	HT. FT.	DAY	TIME H.M.	HT. FT.
1 TU	0231	7.1	16 W	0153	6.9	1 TH	0257	6.6	16 F	0228	7.1
	0857	-0.4		0820	-0.1		0923	0.2		0854	-0.2
	1505	6.2		1429	6.2		1534	6.2		1505	6.8
[illegible]											

JUNE 1975 – NOVEMBER 1975: [illegible]

TIME MERIDIAN 75° W. 0000 IS MIDNIGHT. 1200 IS NOON.

HEIGHTS ARE RECKONED FROM THE DATUM OF SOUNDINGS ON CHARTS OF THE LOCALITY WHICH IS MEAN LOW WATER.