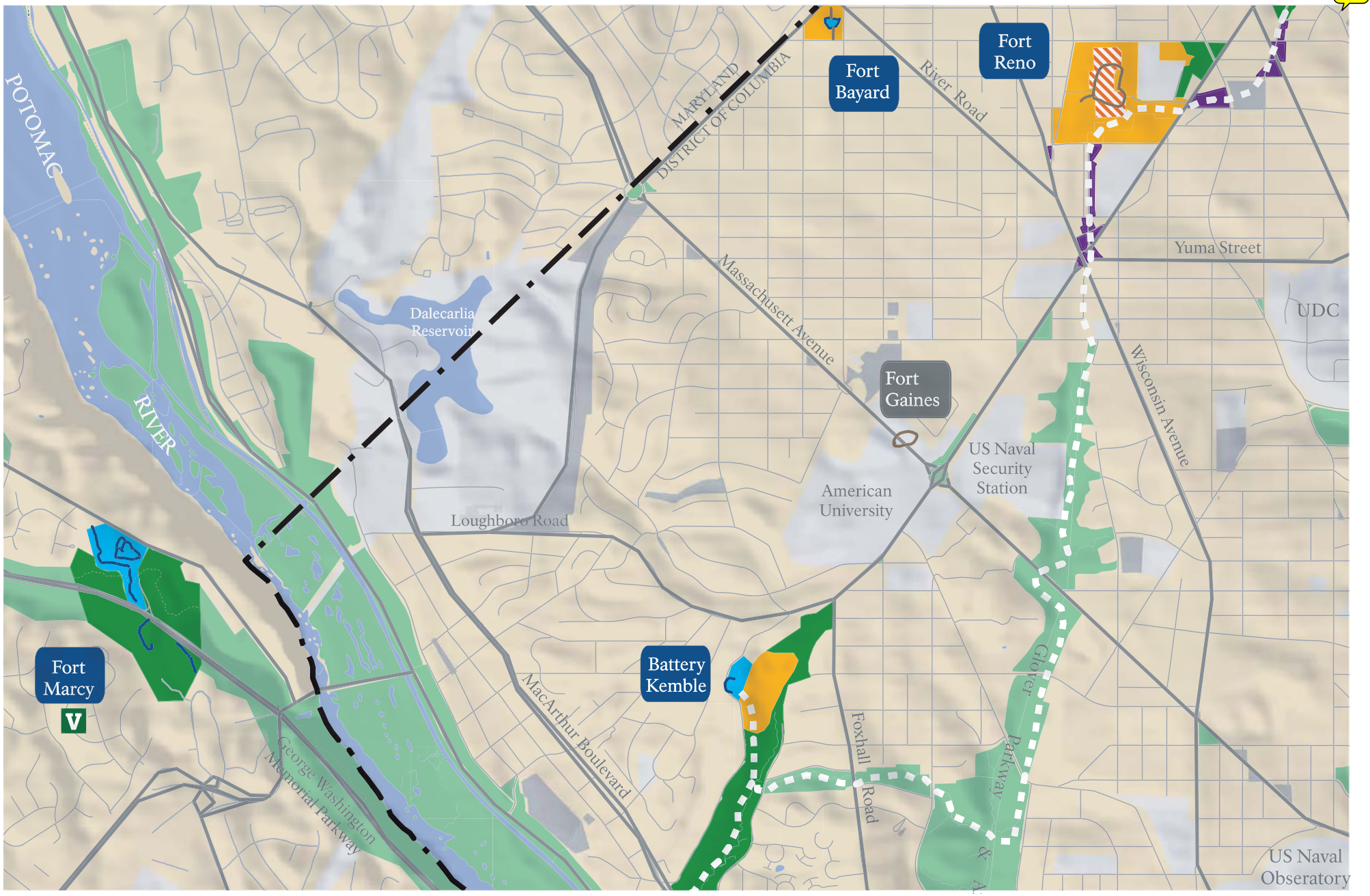

Earthworks (existing)

Earthworks (presumed location)

NPS site

Non NPS ownership

Self-guided walking tour (Construct Trail where feasible route shown is conceptual)

Visitor Contact Facility

NPS Lands

Management Zones

Administrative zone

Cultural zone

Connecting corridor zone

Recreational zone

Special use zone

Natural zone

North

0 0.2 0.4 Miles

The Plan (Section 1)

FORT CIRCLE PARKS

United States Department of the Interior • National Park Service

DSC • 832 • 20044 • SEPT 2004