U.S. Fish & Wildlife Service

Kenai National Wildlife Refuge

Soldotna, Alaska
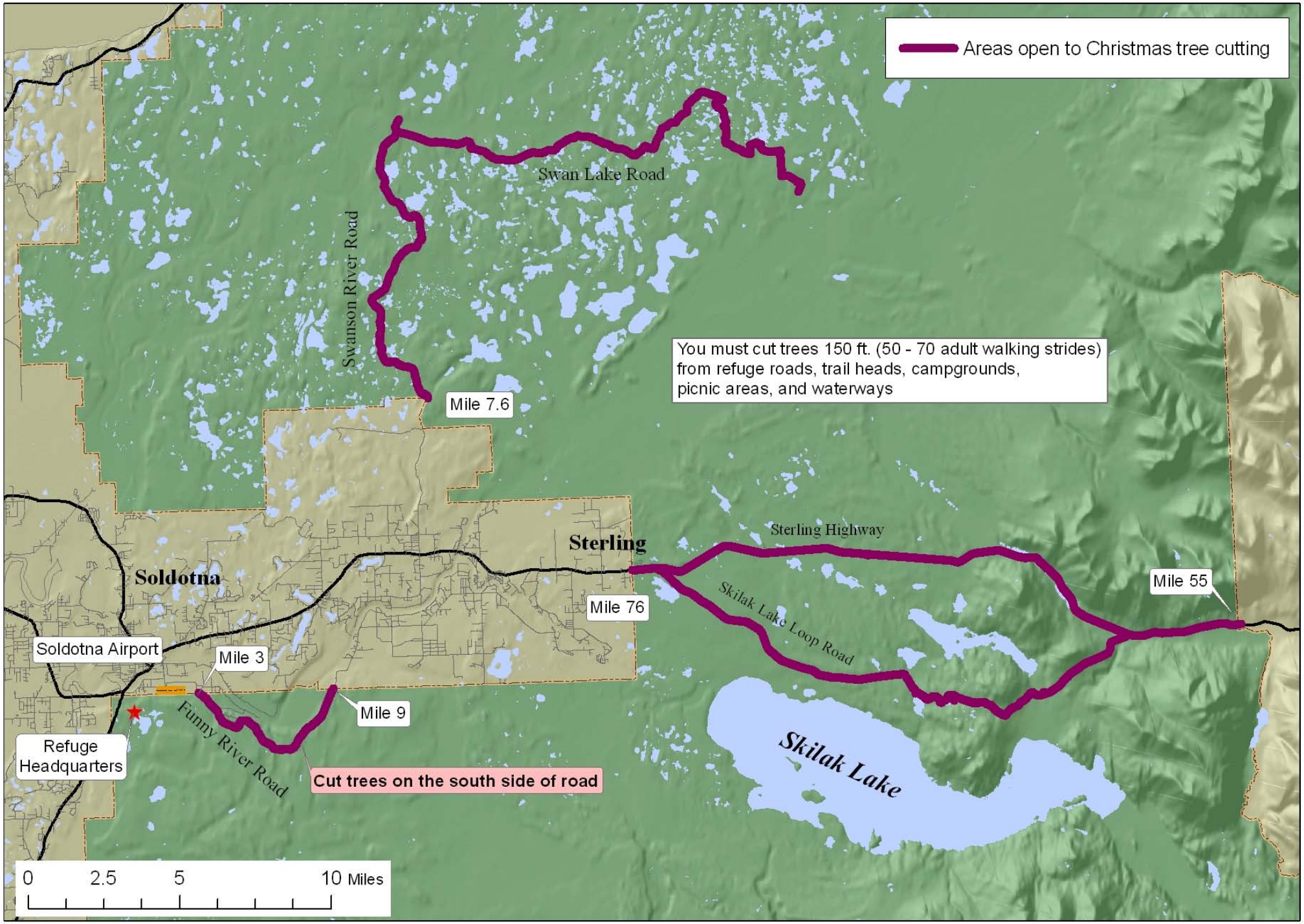
Christmas Tree Cutting Areas