U.S. Fish & Wildlife Service

Land Ownership Map
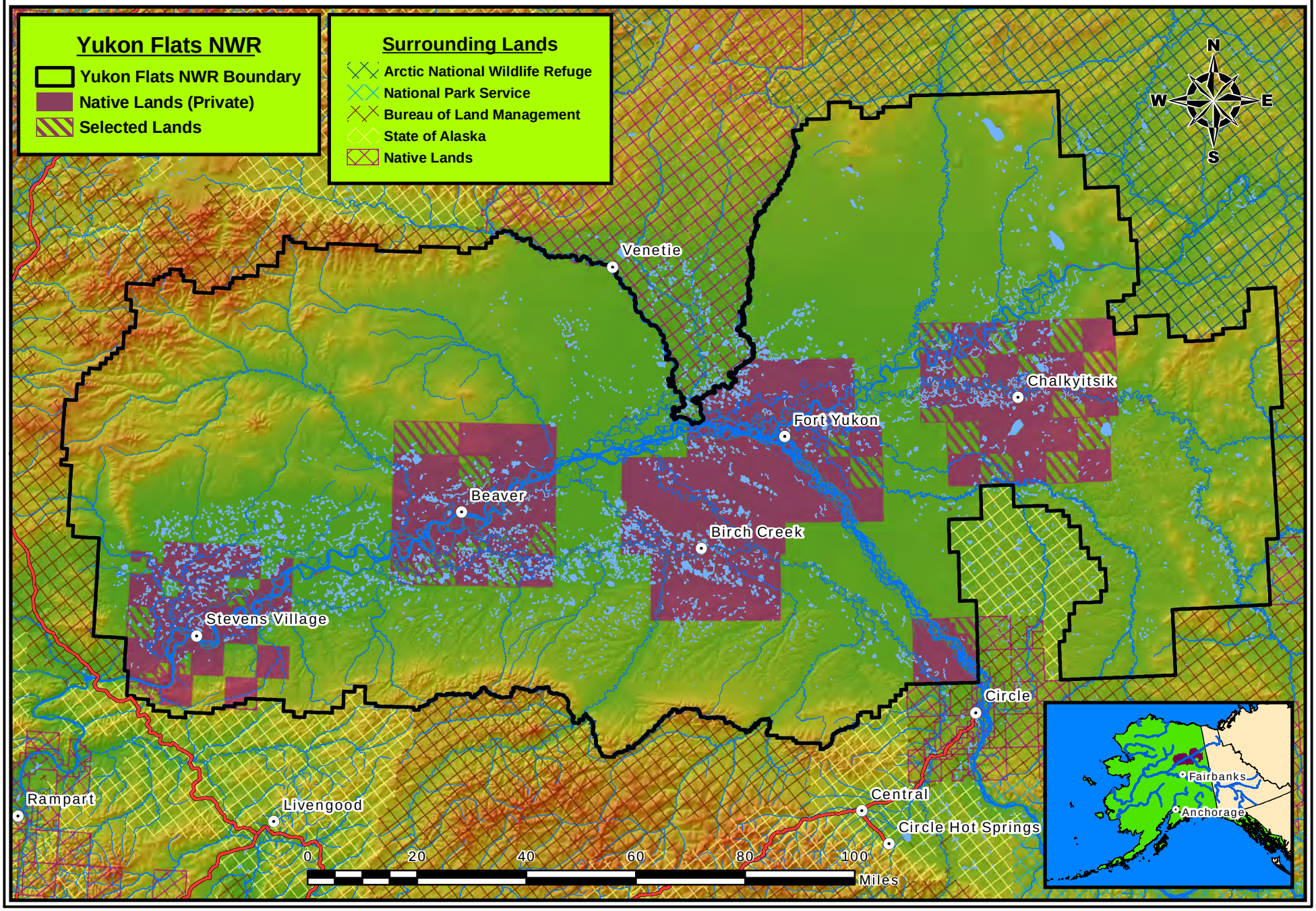
Yukon Flats National Wildlife Refuge, Alaska